

CLIMATE CHANGE VULNERABILITY ASSESSMENT OF SPECIES

Article Type: Overview

Authors:

Wendy B. Foden*, Bruce E. Young, H. Resit Akçakaya, Raquel A. Garcia, Ary Hoffman, Bruce A. Stein, Chris D. Thomas, Christopher J. Wheatley, David Bickford, Jamie A. Carr, David Hole, Tara Martin, Michela Pacifici, James W. Pearce-Higgins, Philip J. Platts, Piero Visconti, James Watson and Brian Huntley

*Corresponding Author

ABSTRACT

Assessing species' vulnerability to climate change is a prerequisite for developing effective strategies to conserve them. The last three decades have seen exponential growth in the number of studies evaluating how, how much, why, when, and where species will be impacted by climate change. We provide an overview of the rapidly developing field of climate change vulnerability assessment (CCVA) and describe the key concepts, terms, important steps and considerations. We stress the importance of identifying the full range of pressures, impacts and their associated mechanisms that species face and using this as a basis for selecting the appropriate assessment approaches for quantifying vulnerability. We outline four CCVA assessment approaches, namely trait-based, correlative, mechanistic and combined approaches and discuss their use. Since any assessment can deliver unreliable or even misleading results when incorrect data and parameters are applied, we discuss finding, selecting, and applying input data and provide examples of open-access resources. Because rare, small-range, and declining-range species are often of particular concern and pose significant challenges for CCVA, we describe alternative ways to assess them. We also describe how CCVAs can be used to inform IUCN Red List assessments of extinction risk. Finally, we suggest future directions in this field and propose areas where research efforts may be particularly valuable.

STEPS FOR CARRYING OUT CLIMATE CHANGE VULNERABILITY ASSESSMENT OF SPECIES

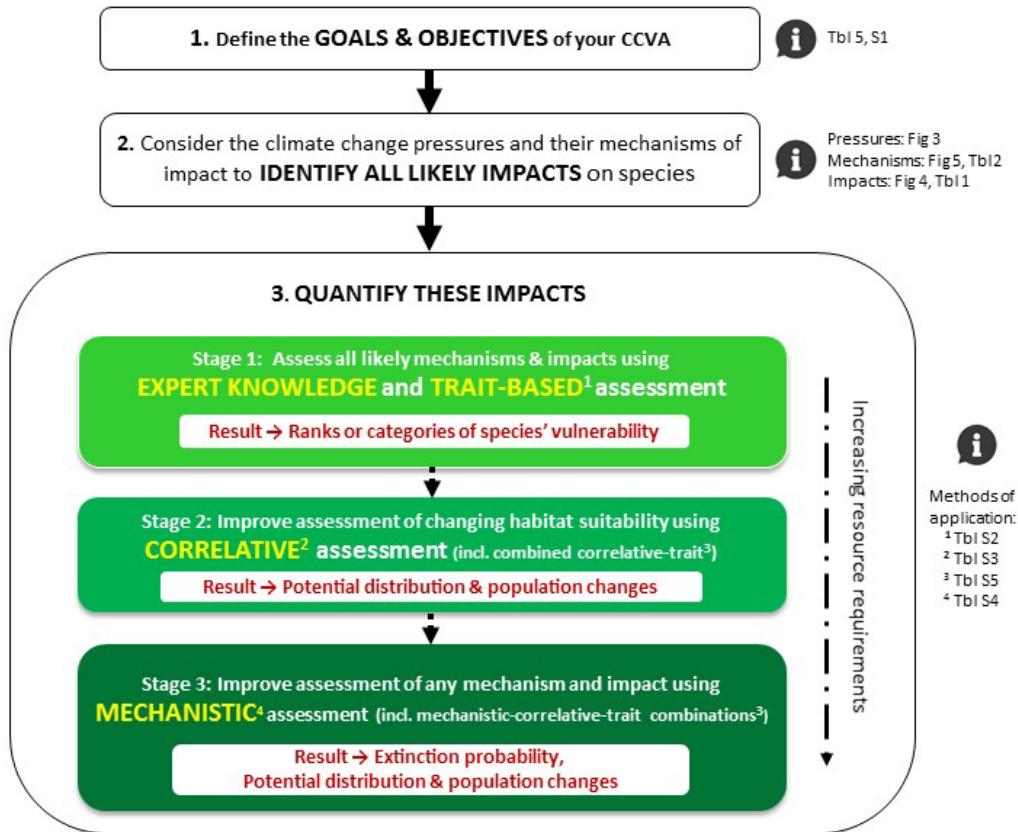

31
32 **Caption:**

33 Assessing species' vulnerability to climate change is becoming a prerequisite for
34 conservation planning, but approaches for doing so are varied. Navigate a sound path
35 through do's and don'ts, and explore resources and future perspectives in this exciting field.

37 INTRODUCTION

38 In 2016, the Bramble Cay Melomys (*Melomys rubicola*) became the first documented case of
39 climate-induced extinction among contemporary mammals (Gynther *et al.*, 2016; IUCN, 2017). This
40 Australian rodent, endemic to the small, low-elevation island of Bramble Cay, near Papua New
41 Guinea, was periodically recorded from 1978 to late 2009 (Limpus *et al.*, 1983; Latch, 2008; Gynther
42 *et al.*, 2016). Over the last decade, waves overtopping at least parts of the island due to rising sea
43 levels, along with increasingly frequent and severe storm surges, led to dramatic habitat loss and
44 possibly direct mortality of individual animals. Intensive searches in 2011 and 2014 failed to detect
45 any remaining individuals (Gynther *et al.*, 2016). The species is not represented in *ex situ* collections
46 and is therefore considered extinct.

47 The Bramble Cay Melomys joins a rapidly growing number of species for which the impacts of
48 anthropogenic climate change have been documented. These species span: different biological
49 kingdoms, including plants and animals; most latitudes, including polar, temperate, subtropical and
50 tropical; many ecosystems, including those of the marine, freshwater and terrestrial realms; all the
51 principal terrestrial biomes, from tundra to equatorial rainforest; and most habitat types, including
52 coral reefs, forests, deserts, grasslands and wetlands (e.g. Gardner *et al.*, 2015; Hughes *et al.*, 2003;
53 Pounds *et al.*, 2006; Chen *et al.*, 2009; Doney *et al.*, 2011; Whinam *et al.*, 2014; Mason *et al.*, 2015a;
54 Ramula *et al.*, 2015; Scheffers *et al.*, 2016). Within species, impacts have been shown at levels from
55 genes and individuals to populations, and changes in composition of communities and in inter-
56 specific interactions are also prevalent (e.g. Gardner *et al.*, 2015; Chen *et al.*, 2011; Ramula *et al.*,
57 2015; Scheffers *et al.*, 2016). These impacts have occurred at global mean temperature increases of
58 less than 1°C, yet without major reductions in emissions of carbon dioxide and other greenhouse
59 gases, a rise of 2°C or more is increasingly probable. As a result, many more impacts including
60 species declines and extinctions are likely, with the potential to undermine ecosystem health and
61 function (Martin & Watson, 2016; Pecl *et al.*, 2017).

62 How can further climate change-driven extinctions and negative impacts be minimised? The
63 emerging field of 'climate-smart' nature conservation aims to update conservation principles and
64 practice to lessen climate change's impact on biodiversity (Stein *et al.*, 2014). Fundamental to
65 choosing effective species' conservation strategies is the need to address the questions: 'What
66 effects are climate changes already having?' and 'What is likely to happen in the future?'. In
67 conservation terms, this requires robust assessments of species' vulnerability to climate change.
68 Questions often asked in the context of climate change impacts on species include 'Which species?',
69 'How?', 'How much?', 'When?', 'Where?' and 'What remains unknown?' Performing a climate
70 change vulnerability assessment (CCVA) underpins subsequent identification, prioritisation and
71 implementation of adaptation management options (Glick *et al.*, 2011; Foden & Young, 2016) (Figure
72 1). Answering these questions is of critical importance if we are to identify modifications needed for
73 current conservation strategies and interventions.

74 Over the past decade interest in assessing the climate change vulnerability of biodiversity has
75 increased explosively among managers, planners, policy makers, and researchers working at local,
76 regional and global scales. Nonetheless, predicting climate change impacts on biodiversity remains a
77 major challenge to science (Pereira *et al.*, 2010; Pacifici *et al.*, 2015), and studies comparing
78 assessments with observed changes have met with limited success (Wheatley *et al.*, 2017). Further
79 research is required. This review responds to the proliferation of literature on individual species
80 assessments that predominate over assessments at other biological scales. Based on a collective
81 effort to develop practical, user-friendly guidance for CCVA of species (Foden & Young, 2016), we
82 share key concepts, and guide readers through commonly-used concepts and terms, steps for
83 carrying out assessments, and selecting methods, as well as approaches for communicating and
84 applying results. We outline resources available for users seeking more detailed or specific guidance.
85 Finally, we discuss use of the results in Red List assessments of extinction risk, as well as promising
86 new directions in this rapidly developing field. Since CCVA ultimately feeds into the wider context of
87 identifying leverage points for minimising negative impacts of the climate change crisis on
88 biodiversity (Figure 1), we consistently draw readers' attention back to this conservation context.
89 Vulnerability assessment is primarily about identifying potential problems that must be planned for
90 and addressed by appropriate environmental and conservation policies and actions.

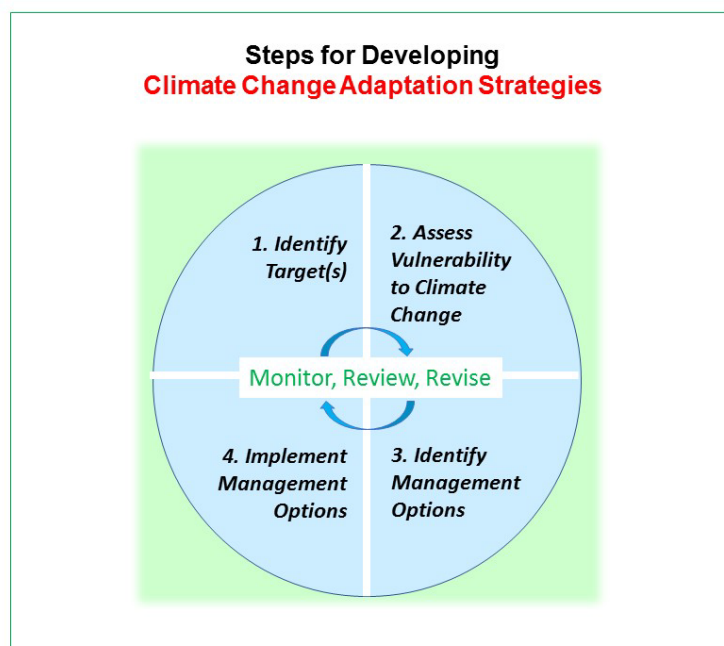

91

92 *Figure 1: Steps for developing climate change adaptation strategies (Adapted from Glick et al. (2011))*

93

94

95 THE EMERGENCE OF CLIMATE CHANGE VULNERABILITY ASSESSMENT

96 Although the influence of the atmospheric concentration of carbon dioxide on global climate had
97 been identified already in the late 19th century (Arrhenius, 1896), it was only during the late 1970s

98 that concern about human impacts upon the climate system really began to grow. This concern grew
99 rapidly such that by the mid-1980s there was a steady flow of scientific publications, including such
100 landmarks as the SCOPE 29 volume (Bolin *et al.*, 1986) that addressed the potential impacts upon
101 ecosystems both of projected climate changes and of the direct effects of increasing carbon dioxide
102 concentration. In 1987 the International Council of Scientific Unions established the International
103 Geosphere–Biosphere Programme that stimulated international research organised around six core
104 projects, including ‘Global Change and Terrestrial Ecosystems’, and that led to numerous influential
105 publications (e.g. Walker & Steffen, 1996). The rapid growth in international concern also led to the
106 establishment in 1988 of the Intergovernmental Panel on Climate Change (IPCC) that produced its
107 first report in 1990 in which it discussed, albeit briefly, the potential impacts upon biodiversity and
108 identified the potentially most vulnerable ecosystems (Street *et al.*, 1990). The implications for
109 conventional approaches to biodiversity conservation began to be discussed around the same time
110 (e.g. Hunter, Jacobson, & Webb, 1988; Huntley & Webb III, 1988) and the lessons that could be
111 learned from studies of Quaternary palaeoecology also began to be discussed (e.g. Huntley & Webb
112 III, 1988; Huntley, 1990, 1991). Subsequently the volume edited by Peters & Lovejoy (1992)
113 represented a key milestone on the road towards formalised assessments of species’ vulnerabilities
114 to climate changes.

115

116 Climate change vulnerability assessment as a field emerged in the 1990s, drawing on several
117 disparate disciplinary traditions, including natural hazard and disaster planning, climate change
118 effects research, and endangered species conservation. The concepts behind vulnerability were
119 originally and most fully developed in relation to risks from natural hazards to people and
120 communities. Indeed, the field of climate adaptation has been heavily influenced by the work of
121 such natural hazards researchers as Gilbert F. White and colleagues, who emphasized the
122 importance of social and technological ‘adjustments’ to these hazards (Burton *et al.*, 1993). Building
123 on such disaster-related usage, early applications of vulnerability assessment in a climate change
124 context primarily focused on susceptibility of people, infrastructure and economies to harm (Dow,
125 1992; IPCC, 1996). Adger (2006) offered perhaps the most influential distillation of climate change
126 vulnerability in a socioecological context, noting that ‘the key parameters of vulnerability are the
127 stress to which a system is exposed, its sensitivity, and its adaptive capacity.’

128

129 Biogeographers, ecologists and conservation biologists began to explore the potential impacts of
130 climate change on species and ecosystems during the early and mid-1990s (e.g. Lindenmayer *et al.*,
131 1991; Huntley *et al.*, 1995; Sykes & Prentice, 1995; Sykes *et al.*, 1996). Around the same time
132 observed effects of climate change on species’ distributions began to be documented (e.g. Grabherr
133 *et al.*, 1994; Parmesan, 1996; Parmesan *et al.*, 1999) and the interacting effects upon species of
134 climate change and habitat availability were discussed (e.g. Hill *et al.*, 1999). By the early 2000s, a
135 range of effects of climate change on species was being widely documented (e.g. Hughes, 2000;
136 Parmesan & Yohe, 2003), leading to more explicit interest in determining ‘which species, habitats
137 and regions are most at risk from climate change’ (Pearson & Dawson, 2003), and the realisation
138 that substantial numbers of species could be at risk of extinction (Thomas *et al.*, 2004). This in turn
139 led to the application and modification of existing vulnerability frameworks (e.g. Schroter *et al.*,

140 2005; Adger, 2006) for assessing natural systems, including plant and animal species (Williams *et al.*,
141 2008; Pacifici *et al.*, 2018). Such applications were also informed by the rich tradition of assessing
142 species' extinction risk (e.g. the IUCN Red List (Mace & Lande, 1991)) and efforts to integrate
143 knowledge about interacting threats to species persistence.
144

145 **Vulnerability**

146 In the field of conservation biology, vulnerability is generally viewed as 'the degree to which a
147 system is susceptible to, and unable to cope with, the adverse effects of climate change' (IPCC,
148 2007). As such, 'it is a function of the character, magnitude and rate of climate change to which the
149 system is exposed, its sensitivity and its adaptive capacity' (IPCC, 2007). Although an alternative
150 definition was presented in the IPCC Fifth Assessment Report (IPCC, 2014), this has not been widely
151 adopted within the conservation community; accordingly, here we use the former definition but
152 discuss in Box 1 the differences with the more recent definition.
153
154

Box 1. Vulnerability: Old vs. New Definitions

We note a shift in definitions between the IPCC's Fourth and Fifth Assessment Reports. In the former, the overall measure of concern (vulnerability), is defined as a function of intrinsic properties, namely sensitivity and adaptive capacity, and the magnitude and rate of climate change to which the system is exposed. In the latter, 'risk' is considered the overall measure of concern, with its contributing factors being intrinsic properties of vulnerability and exposure, and the extrinsic forcing agent defined as 'hazard'. The IPCC Fourth Assessment (2007) definition was widely adopted by the conservation community, with little attention paid to the revised Fifth Assessment (2014) definition in the conservation literature. We therefore use the Fourth Assessment definition in this review.

IPCC Fourth Assessment terms (2007)

IPCC Fifth Assessment terms (2014)

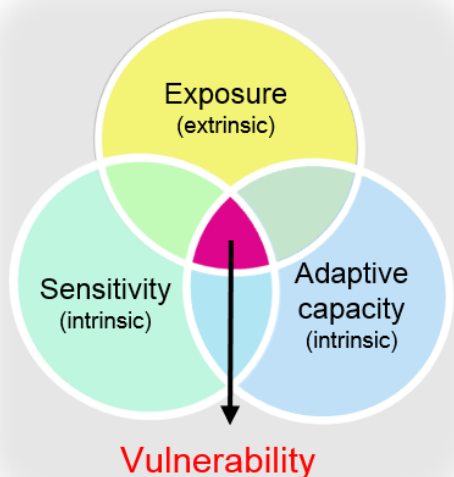

Figure 2a. According to the IPCC Fourth Assessment (2007) and common usage in the field of CCVA of species, vulnerability to climate change results from the interaction of exposure and sensitivity with adaptive capacity (adapted from IPCC, 2007).



Figure 2b. According to the IPCC Fifth Assessment (2014), risk of climate-related impacts results from the interaction of climate-related hazards with the vulnerability and exposure of human and natural systems (adapted from IPCC (2014)).

Overarching measures of concern

Vulnerability. The extent to which biodiversity is susceptible to or unable to cope with the adverse effects of climate change. It is a function of the character, magnitude and rate of climate change to which the system is **exposed**, its **sensitivity** and its **adaptive capacity** (IPCC, 2007) (*Differs from IPCC, 2014a*).

Risk. The probability of harmful consequences resulting from climate change. Risk results from the interaction of **vulnerability, exposure, and hazard**. Risk is often represented as *probability* of occurrence of hazardous events or trends multiplied by the *impacts* if these events or trends occur (IPCC, 2014) (*not defined in 2007*)

Impact. The effects, consequences or outcomes of climate change on natural and human systems. It is a function of the interactions between climate changes or **hazardous** climate events occurring within a specific time period and the **vulnerability** of an **exposed** society or system (IPCC, 2014) (*Differs from IPCC, 2007*)

Intrinsic Contributing Factors

Sensitivity. Sensitivity is the degree to which a system is affected, either adversely or beneficially, by *climate variability* or change (IPCC, 2007, 2014)

Adaptive Capacity. The potential, capability, or ability of a species, ecosystem or human system to adjust to climate change, to moderate potential damage, to take advantage of opportunities, or to respond to the

Vulnerability. ‘The propensity or predisposition to be adversely affected. In this usage, vulnerability encompasses a variety of concepts, particularly **sensitivity** to harm and **lack of capacity to cope and adapt.**’ (IPCC, 2014) (*Differs from IPCC, 2007*).

Exposure. The *presence* of people, livelihoods, species or ecosystems, environmental functions, services, and

consequences (IPCC, 2007, 2014)	resources, infrastructure, or economic, social, or cultural assets in places and settings that could be adversely affected (IPCC, 2014) (<i>Not defined in IPCC, 2007</i>)
External Contributing Factors	
Exposure. Exposure describes the nature, magnitude and rate of climatic and associated environmental changes experienced by a species (Dawson <i>et al.</i> , 2011; Foden <i>et al.</i> , 2013; Stein <i>et al.</i> , 2014) (<i>Not defined in IPCC, 2007</i>)	Hazard. The potential occurrence of a natural or human-induced physical event or trend or physical impact that may cause loss of life, injury, or other health impacts, as well as damage and loss to property, infrastructure, livelihoods, service provision, ecosystems, and environmental resources. In [the IPCC Fifth Assessment] report, the term <i>hazard</i> usually refers to climate-related physical events or trends or their physical impacts (IPCC 2014)) (<i>Not defined in IPCC, 2007</i>).

155

156 **Exposure**

157 Exposure refers to the nature, magnitude, and rate of extrinsic climatic and associated
 158 environmental changes experienced by a species (Dawson *et al.*, 2011; Foden *et al.*, 2013; Stein *et al.*
 159 *et al.*, 2014). Describing and quantifying exposure to climate change requires understanding its
 160 components and unpacking an often-conflicting ‘entanglement’ of terminology and concepts
 161 (Oesterwind *et al.*, 2016). While some studies describe climate change as a driver (e.g. Millenium
 162 Ecosystem Assessment, 2005), others have defined it as a pressure (Omann *et al.*, 2009) or a threat
 163 (e.g. Salafsky *et al.*, 2007). Given the conservation context in which CCVA of species is conducted, we
 164 recommend an approach consistent with the Driver-Pressure-State-Impact-Response (DPSIR)
 165 framework (European Environment Agency, 1995; Holten-Andersen *et al.*, 1995) that is widely
 166 applied in conservation and other disciplines for structuring and communicating policy-relevant
 167 research (Kristensen, 2004; Svarstad *et al.*, 2008).

168

169 *Drivers* are the highest order phenomena governing change; they typically encompass societal
 170 demands or needs (e.g. economic, social, and political) and natural factors that are independent of
 171 anthropogenic causes (e.g. earthquakes, tectonic drift) (Maxim *et al.*, 2009; Oesterwind *et al.*, 2016).
 172 A key characteristic of drivers is that they are beyond direct control or management (Oesterwind *et al.*
 173 *et al.*, 2016). In the context of climate change and biodiversity, drivers are the factors leading to
 174 greenhouse gas emissions, including society’s needs for energy, transport and food, as well as
 175 contributing natural factors such as volcanic eruptions.

176

177 Climate change drivers result in *pressures* which may cause state changes or impacts on human and
 178 natural systems. In the context of climate change and species, we propose a pressure classification
 179 that includes three broad categories (Figure 3). *Abiotic pressures* include: climate changes driven by
 180 changes in atmospheric concentrations of greenhouse gases (e.g. increased temperatures, altered

181 drought frequency); resulting effects on the physical environment (e.g. sea level rise, melting ice,
 182 increased severity of storm surges); and, direct effects of the changes in greenhouse gas
 183 concentrations (e.g. ocean acidification as a result of the increased atmospheric concentration of
 184 carbon dioxide). *Biotic pressures* result from changes in ecological processes (Ockendon *et al.*, 2014)
 185 and include those mediated through changes in habitat availability or community composition (e.g.
 186 increased competition from alien species), as well as direct effects of the changes in greenhouse gas
 187 concentrations (e.g. differential effects of elevated carbon dioxide levels on productivity of plants
 188 using alternative photosynthetic pathways). Finally, various societal actions resulting from climate
 189 change, including both from climate change mitigation (e.g. expansion of biofuel production,
 190 renewable energy technologies) and adaptation (e.g. changing land use, construction of dams and
 191 sea walls, water abstraction) may exert *human response pressures* on species that, although poorly
 192 recognised in vulnerability assessments, potentially have large impacts upon biodiversity (Turner *et al.*,
 193 *et al.*, 2010; Watson & Segan, 2013; Maxwell *et al.*, 2015). This category also includes climate change
 194 driven exacerbation of historical human pressures such as harvesting and persecution. We note that
 195 pressures and drivers may be variously interpreted in ecological contexts, and that several authors
 196 have classified pressures as ‘direct’ (i.e. abiotic) and ‘indirect’ (i.e. biotic, and in some cases including
 197 human-mediated responses)(e.g. Chapman *et al.*, 2014; Ockendon *et al.*, 2014; Segan *et al.*, 2015).
 198 However, strong interactions and feedbacks between almost all contributing pressures (Figure 3)
 199 suggest that it is more realistic to consider biological responses as emerging from a complex network
 200 of interacting physical, biological and human processes.
 201

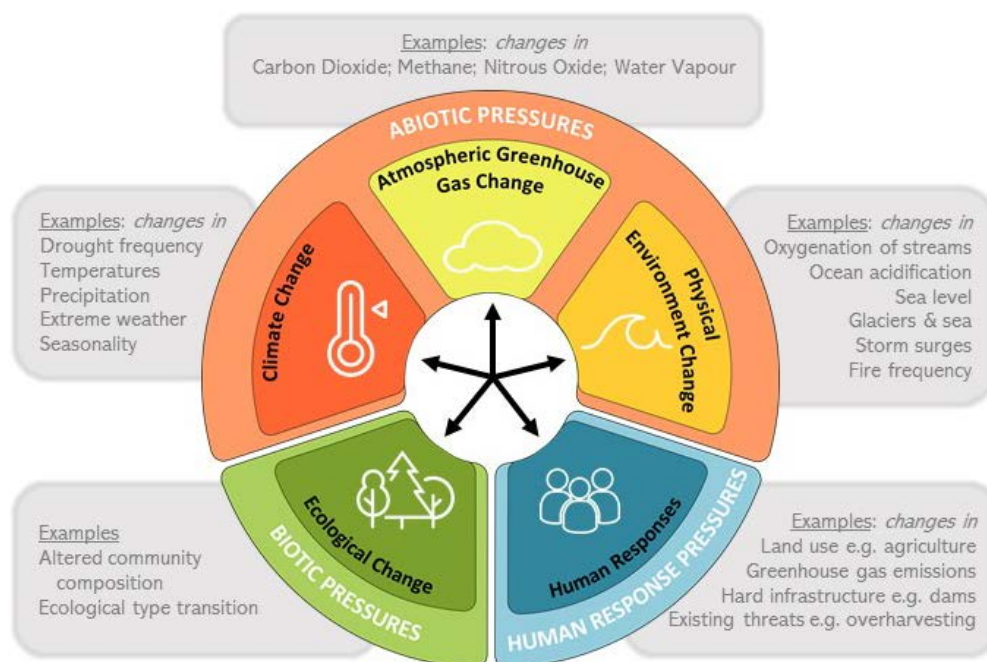

202
 203 *Figure 3. Climate change related pressures on species, showing those originating from abiotic, biotic*
 204 *and human response causes.*

205

206 **Potential impacts and their mechanisms**

207 Pressures exert influence on the *state* of systems (Oesterwind *et al.*, 2016) and may thereby lead to
208 *impacts* on them (Svarstad *et al.*, 2008). The extent of impacts on species resulting from climate
209 change associated pressures depends upon the intrinsic and external factors contributing to the
210 species' vulnerability and may be positive, negative or a combination of both. In the context of CCVA
211 of species, the focus is species' vulnerability to climate change-driven extinction, and the impacts are
212 factors that influence this. Key parameters used by the IUCN Red List (IUCN, 2017) to assess a
213 species' extinction risk are characteristics of, and changes in, its population size and distribution
214 extent. While these parameters are appropriate at the species level, we note that they result from
215 impacts on individuals that differ from one another both genetically and phenotypically with respect
216 to their morphological, physiological, behavioural and life-history attributes (Figure 4 and Table 1).
217 Individual-level impacts influence subpopulation characteristics, including local abundance and
218 metapopulation dynamics, that in turn determine species-level parameters, including extinction risk
219 (Griffiths *et al.*, 2010). It is important to realise that climate change will often have contrasting
220 impacts on different organisms and local- or subpopulations of a species in different parts of their
221 overall distribution. Thus, impacts are likely to be positive towards the 'leading edge' of a species'
222 distribution, but negative towards the 'trailing edge', where leading and trailing edge are defined by
223 the geographical gradient and direction of change of a climatic variable. The net results of these
224 individual subpopulation-level impacts are changes in the species' overall population and
225 distribution.

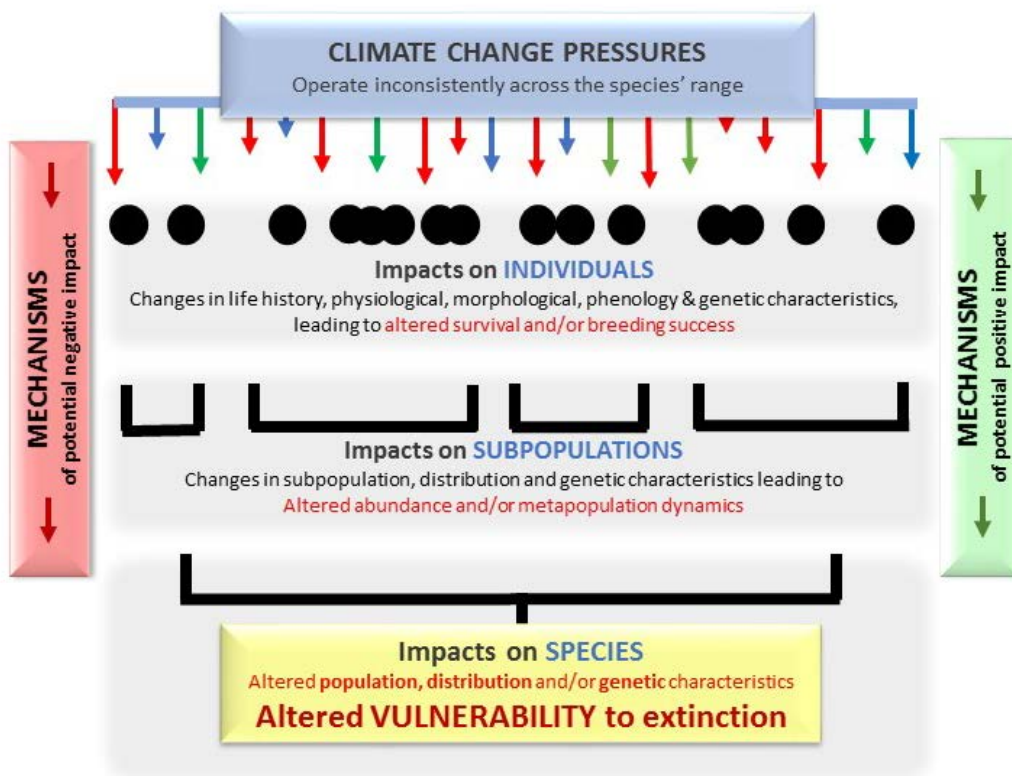

226

227 *Figure 4. Potential climate change impacts on species include the species-level population and range*
 228 *changes that underpin extinction risk. These changes are driven by changes at individual and*
 229 *subpopulation levels.*

230

231 *Table 1. Summary of types of climate change **impacts** on species, including those that are both*
 232 *positive and negative, with examples of where they have been documented. Further examples are*
 233 *documented in Bellard et al. (2012) and Scheffers et al. (2016). Here we define populations as the*
 234 *total number of individuals of the species and subpopulations as geographically or otherwise distinct*
 235 *groups within the population (IUCN SSC Standards and Petitions Subcommittee, 2017).*

Impacts	Illustrative examples
SPECIES LEVEL	
1. Population characteristics 1.1. Changes in population size 1.2. Changes in proportion of mature individuals 1.3. Changes in sex ratio 1.4. Changes in magnitude and/or frequency of population fluctuations 1.5. Number of subpopulations	Gynther <i>et al.</i> , 2016
2. Range characteristics 2.1. Changes in range size	Hickling <i>et al.</i> , 2006; Tingley <i>et al.</i> , 2009; Chen <i>et al.</i> , 2011;

2.2. Changes in range location 2.3. Level of fragmentation	Poloczanska <i>et al.</i> , 2013; Mason <i>et al.</i> , 2015
3. Genetic characteristics 3.1. Changes in genetic diversity (e.g. due to stochastic effects of changes in population size; inter-breeding with newly encountered species, especially congeners; loss of subpopulations; and restrictions on gene flow) 3.2. Changes in allele frequencies (e.g. due to adaptive selection and stochastic effects of changes in population size)	Bradshaw & Holzapfel, 2006; Forcada & Hoffman, 2014; Potts <i>et al.</i> , 2014
SUBPOPULATION LEVEL	
4. Subpopulation characteristics 4.1. Changes in sizes of subpopulations 4.2. Changes in the probability of local extinction and/or colonisation 4.3. Changes in subpopulation sex ratio 4.4. Changes in subpopulation age structure 4.5. Changes in magnitude and/or frequency of subpopulation fluctuations	Franco <i>et al.</i> , 2006; Martay <i>et al.</i> , 2017
5. Range characteristics 5.1. Changes in range sizes of subpopulations 5.2. Changes in range locations of subpopulations	Bennie <i>et al.</i> , 2013
6. Genetic characteristics 6.1. Changes in genetic diversity 6.2. Changes in allele frequencies 6.3. Changes in rates of gene flow between subpopulations	Kutschera <i>et al.</i> , 2016; Vincenzi <i>et al.</i> , 2017
INDIVIDUAL LEVEL	
7. Life-history characteristics 7.1. Changes in growth rates 7.2. Changes in duration of developmental stages 7.3. Changes in reproductive output and success 7.4. Changes in survival rates, and hence in longevity	Forchhammer <i>et al.</i> , 1998; Barbraud & Weimerskirch, 2001; Aars & Ims, 2002; Ludwig <i>et al.</i> , 2006; Foley <i>et al.</i> , 2008; Robinson <i>et al.</i> , 2009; Martin & Maron, 2012
8. Morphological characteristics 8.1. Changes in body size 8.2. Changes in body shape	Rode <i>et al.</i> , 2010; Cheung <i>et al.</i> , 2012; Baudron <i>et al.</i> , 2014; Caruso <i>et al.</i> , 2014
9. Physiological characteristics 9.1. Changes in phenotypic plasticity 9.2. Changes in metabolic rate 9.3. Changes in stress tolerance 9.4. Changes in disease susceptibility	Garamszegi, 2011; Crozier & Hutchings, 2014; Rangan <i>et al.</i> , 2015
10. Phenological characteristics 10.1. Changes in phenology (i.e. in seasonal timing of events, including migration, hibernation, flowering, bud burst, spawning, etc.) 10.2. Changes in direction and/or distance of seasonal migration 10.3. Changes in circadian (i.e. daily) pattern of activity	Both <i>et al.</i> , 2010; Thackeray <i>et al.</i> , 2010; Todd <i>et al.</i> , 2010; Møller <i>et al.</i> , 2011; Lane <i>et al.</i> , 2012; R. Kearney, 2013

(e.g. a shift from diurnal to crepuscular or nocturnal activity)	
11. Genetic characteristics 11.1. Changes in gene expression (e.g. due to epigenetic processes) 11.2. Heterozygosity	Bradshaw & Holzapfel, 2001; Hill & Henry, 2011; Geerts <i>et al.</i> , 2015; Pacifici <i>et al.</i> , 2015; de Pous <i>et al.</i> , 2016

236

237 Understanding the *mechanisms* of potential climate change impacts on species, that is, the chain of
 238 events between the exertion of the pressure and the potential impacts at species level, is
 239 particularly valuable. Firstly, the degree of confidence associated with a projected climate change
 240 impact is increased if there is evidence that the impact is underpinned by a known mechanism that
 241 also has been shown to be operating. Secondly, it can help identify appropriate targets for
 242 conservation interventions, thus allowing development of strategies to disrupt mechanisms
 243 underpinning negative impacts. Individual mechanisms may act alone, or in combinations that may
 244 be synergistic, antagonistic or neutral; mechanisms may also operate in different ways and to
 245 different extents at different times and/or locations. We propose here five general types of climate
 246 change impact mechanisms (Table 2). The relationship between impacts and the mechanisms driving
 247 climate change vulnerability of species, as shown in Figure 5, are mediated by species' unique
 248 sensitivities and adaptive capacities.

249

250 *Table 2. Five potential mechanisms of climate change impacts that may operate on organisms,*
 251 *subpopulations and thereby species. These may have positive and/or negative impacts on species'*
 252 *vulnerability to climate change.*

POTENTIAL MECHANISMS OF IMPACTS ON SPECIES	Documented examples (+ve) or (-ve)
1. Organisms' physiological preferences or limits become decreasingly or increasingly aligned with changing environmental conditions .	Kullman, 2007; Oswald <i>et al.</i> , 2008; Pérez-Ramos <i>et al.</i> , 2010; Sinervo <i>et al.</i> , 2010; Beever <i>et al.</i> , 2011; Cahill <i>et al.</i> , 2013
2. Organisms' habitat and microhabitats change in quality or availability leading to changes in the availability and quality of key resources. Examples of microhabitats include caves for roosting bats and boulders for desert reptiles.	Munday, 2004; Trape, 2009; Regehr <i>et al.</i> , 2010; Rode <i>et al.</i> , 2010; Bond & Midgley, 2012; Martin & Maron, 2012
3. Organisms experience changes in interspecific interactions . This includes with beneficial species (e.g. prey, mutualists, hosts, pollinators, dispersers), detrimental species (e.g. competitors, predators, parasites, pathogens) and those that are currently neutral but may become beneficial or	Biesmeijer <i>et al.</i> , 2006; Schweiger <i>et al.</i> , 2008; Durance & Ormerod, 2010; Pearce-Higgins <i>et al.</i> , 2010

detrimental in the future.	
4. Organisms experience change in phenology such that the timing of beneficial events or interactions are disrupted or enhanced.	Visser <i>et al.</i> , 2006; Fryxell & Sinclair, 1988; Ludwig <i>et al.</i> , 2006; Altwegg <i>et al.</i> , 2012
5. Organisms experience changes in interactions with non-climate change-driven threats such that they are exacerbated (e.g. overharvesting, invasive species, land use changes)	Frederiksen <i>et al.</i> , 2004; Walther <i>et al.</i> , 2009; Schweiger <i>et al.</i> , 2010; Van Zuiden & Sharma, 2016; Kovach <i>et al.</i> , 2017

253
254
255

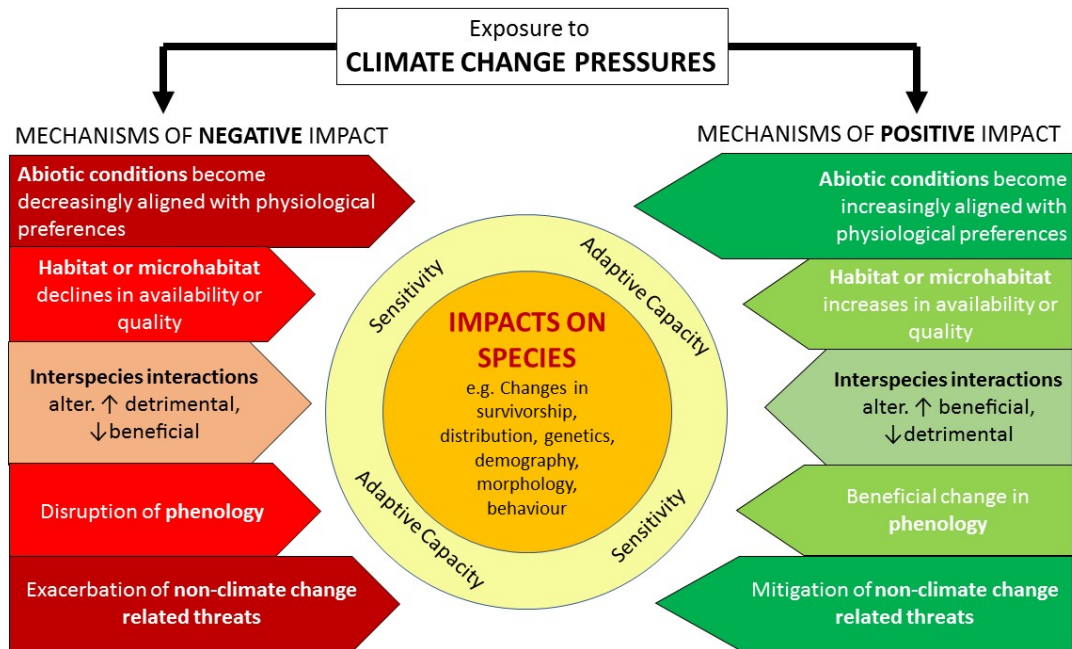

256
257
258
259
260
261
262
263

Figure 5. Mechanisms describe the pathways through which climate change pressures may exert impacts on species. These impacts may have positive and/or negative impacts on the species and are mitigated or exacerbated by species' individual sensitivities and adaptive capacities.

Sensitivity

264 Sensitivity refers to the degree to which a system [or species] is affected, either adversely or
265 beneficially, by climate change (IPCC, 2007, 2014). While exposure, drivers, and pressures describe
266 factors that are external to the species, sensitivity describes *intrinsic* attributes that are recognised
267 to moderate and/or exacerbate the impact of those pressures on a species response (Jiguet *et al.*,

268 2007; Dawson *et al.*, 2011; Nicotra *et al.*, 2015). The types of attributes that affect species' sensitivity
 269 to climate change have been categorised in various ways (e.g. Keith *et al.*, 2008; Visser, 2008;
 270 Williams *et al.*, 2008), but typically include: A) specialized habitat and/or microhabitat; B)
 271 environmental tolerances or thresholds that are likely to be exceeded due to climate change; C)
 272 dependence on environmental triggers that are likely to be disrupted by climate change; D)
 273 dependence on interspecific interactions that are likely to be disrupted by climate change; E) rarity;
 274 F) sensitive life history; and F) high exposure to other pressures (Table 3). These categories of
 275 species attributes are not exhaustive nor mutually exclusive and are proposed simply to aide
 276 understanding and assessment of how species are sensitive to climate change. Evaluating sensitivity
 277 attributes requires detailed knowledge of focal species and the systems where they function. Where
 278 such knowledge is lacking, or the evidence linking an attribute to climate change sensitivity is weak,
 279 sensitivity assessments may have a high degree of uncertainty.

281 *Table 3. Attributes associated with species' sensitivity to climate change (adapted from Foden et al.,*
 282 *(2013)).*

Sensitivity Attributes	
A.	Specialised habitat and/or microhabitat requirements. As climate change-driven environmental changes unfold, species that are less tightly coupled to specific conditions and requirements are likely to be more resilient because they will have a wider range of habitat and microhabitat options available to them. Sensitivity is further increased for species with several life stages, each requiring different habitats or microhabitats (e.g. water-dependent larval amphibians), and in seasonally migratory species that use different habitats or microhabitats during different parts of their annual cycle of migration. We note, however, that this does not hold in all cases, and extreme specialization may allow some species to escape the full impacts of climate change exposure (e.g. deep sea fishes).
B.	Environmental tolerances or thresholds (at any life stage) that are likely to be exceeded due to climate change. Species where the majority of populations already occur in conditions that are close to their physiological thresholds (e.g. for temperature or precipitation regimes, water pH or oxygen levels) are likely to be at higher risk from climate change (e.g. mid-latitude ectotherms)(Hoffmann <i>et al.</i> , 2013). However, even species with broad environmental tolerances may already be close to thresholds beyond which physiological function quickly breaks down (e.g. drought-tolerant desert plants (Foden <i>et al.</i> , 2007), high temperature-tolerant birds (Cunningham <i>et al.</i> , 2013)).
C.	Dependence on environmental triggers that are likely to be disrupted by climate change. Many species rely on environmental triggers or cues to initiate life stages (e.g. migration, breeding, egg laying, seed germination, hibernation and spring emergence). While cues such as day length and lunar cycles will be unaffected by climate change, those driven by climate and season may alter in both their timing and magnitude, leading to asynchrony and uncoupling with environmental factors (Thackeray <i>et al.</i> , 2016) (e.g. mismatches between advancing spring food availability peaks and hatching dates (Both <i>et al.</i> , 2006)). Climate change sensitivity is likely to be compounded when different sexes or life stages rely on different cues, as well as by local adaptation of species to gradients in environmental triggers (e.g. Bennie <i>et al.</i> , 2010).

- D. Dependence on interspecific interactions that are likely to be disrupted by climate change.** Climate change-driven alterations in species' ranges, phenologies and relative abundances may affect their beneficial inter-specific interactions (e.g. with prey, pollinators, hosts or symbionts) and/or those that have negative effects (e.g. with predators, competitors, pathogens or parasites). Species are likely to be particularly sensitive to climate change if, for example, they are highly dependent on beneficial interaction(s) with one or few particular species (e.g. Hutchings *et al.*, 2018) and are unlikely to be able to substitute alternatives for these species (Møller *et al.*, 2011).
- E. Rarity.** The inherent vulnerability of small populations to Allee effects and catastrophic events, as well as their generally reduced capacity to recover quickly following local extinction events, suggest that many rare species will be more sensitive to climate change than common species. Rare species include those with very small population sizes, as well as those that may be locally abundant but are geographically highly restricted. Such small population size and/or restricted distribution may be intrinsic or the result of past and/or ongoing pressures that exert negative effects upon the species.
- F. Sensitive life history.** Life history traits such as long generation length and slow growth rate have also been shown to be associated with heightened extinction risk under climate change (Pearson *et al.*, 2014). Species that experience marked population fluctuations, particularly those where populations periodically 'crash' or pass through 'bottlenecks', are particularly vulnerable to exacerbation of extreme events and/or climate variability at such times; on the other hand, species occurring in climates that have historically high vulnerability may possess life history characteristics that reduce vulnerability to further increases.. Species that become spatially concentrated at any stage of their life history (e.g. congregatory species, lekking species,) have low levels of adaptive variation and those that have temperature-dependent sex determination are also likely to be more sensitive.
- G. High exposure to other pressures.** Climate change is likely to interact with a range of existing pressures, exacerbating their effects (e.g. increasing susceptibility to disease (Munson *et al.*, 2008; Randall & van Woesik, 2015), increasing pressures from invasive species (Walther *et al.*, 2009; Elmhagen *et al.*, 2015), expansion of agriculture into some areas and abandonment in others (Hannah *et al.*, 2013)). Species that are already declining due to non-climate change related pressures are therefore likely to be more sensitive to climate change. They may also be restricted to climate change-vulnerable parts of their former distributions (e.g. all higher latitude populations have gone extinct for non-climatic reasons). Pearson *et al.* (2014) found that decreasing population size and/or occupied area, as well as increasing range fragmentation, were associated with higher extinction risk under climate change.

283

284 **Adaptive Capacity**

285 Adaptive capacity has been defined as 'the potential, capability, or ability of a species, ecosystem or
 286 human system to adjust to climate change, including changes in climate variability and extremes, so
 287 as to moderate potential negative outcomes, to take advantage of opportunities, or to respond to
 288 the consequences' (based upon IPCC WGII definitions, IPCC, 2007, 2014). The concept of adaptive
 289 capacity was developed with respect to human systems, and with its origins in organizational theory
 290 and sociology, emphasized system attributes such as governance, economic resources, technology,
 291 and levels of education (Engle, 2011). The concept has been applied in an ecological context to
 292 reflect those capacities of a system (whether a species or ecosystem) that enable it to adjust to or
 293 cope with changing conditions. In practice, the application of adaptive capacity to species and other
 294 natural resources has been challenging. In particular, many of the attributes that confer such
 295 adaptability overlap with features also associated with 'sensitivity' (e.g. habitat specialization,
 296 physiological tolerances, interspecific dependencies). At its root, the term 'adaptive' suggests
 297 modification or adjustment, and thus the concept of adaptive capacity can perhaps best be thought

298 of as the ability of a species to accommodate a given stressor or change through some form of
 299 adjustment. The ability to adjust to changes is facilitated by high levels of phenotypic plasticity
 300 dispersal ability, or ‘evolvability’ (associated with its genetic diversity). These in turn can enable a
 301 species to adjust to new conditions by shifting locations, by modifying behaviours, physiology or life
 302 history factors, or by evolving new and more ‘adaptive’ traits (Table 4).

303
 304 Adaptive capacity includes both intrinsic and extrinsic elements, and in that sense is context specific.
 305 Intrinsic factors include the dispersal, phenotypic and genetic attributes noted above. Extrinsic
 306 factors, however, may constrain or promote the expression of those adaptive capabilities. For
 307 example, even if a species has high dispersal capacity, if surrounding landscape conditions are
 308 inhospitable to the species or its propagules, there will be limited opportunities for dispersal-based
 309 coping. Indeed, the interplay between such intrinsic and extrinsic factors led Beever *et al.* (2016) to
 310 suggest an analogy for adaptive capacity based on classic ecological niche theory, as first proposed
 311 by Hutchinson (1957). In this conception, the *fundamental adaptive capacity* reflects a species’
 312 intrinsic ability to accommodate climate change without significant genetic losses, large range
 313 contractions or extinction, or intensive management intervention. The *realized adaptive capacity*, in
 314 contrast, reflects how extrinsic factors constrain or limit expression of those intrinsic adaptive
 315 capacity factors. Under this framework, adaptation can be viewed as those actions or efforts capable
 316 of relaxing extrinsic constraints (particularly anthropocentric stressors) and shifting the realized
 317 adaptive capacity further towards the fundamental condition.

318

319 *Table 4. Attributes associated with species’ ability to adapt to climate change (adapted from Foden*
 320 *et al. (2013) and Estrada et al. (2016)).*

ADAPTIVE CAPACITY ATTRIBUTES
<p>A. Phenotypic plasticity. Changes in the phenotype expressed by an individual with a given genotype, perhaps as a result of epigenetic processes that alter gene expression, can enable adaptation to altered climate conditions. Such changes have been shown to play a key role in advances in the timing of avian breeding (Charmantier <i>et al.</i>, 2008) and are likely to remain important in the future for some common insectivorous passerines (Phillimore <i>et al.</i>, 2016), inferring high adaptive capacity for those species. Limited plasticity would require adaptive capacity to occur as a result of dispersal or evolution (below).</p>
<p>B. Dispersal ability. Estrada <i>et al.</i> (2016) outline a framework highlighting four key factors that influence species’ range-shifts, namely:</p> <p>(i) Emigration. Many mobile species (e.g. many seasonally migrant birds) exhibit strong site fidelity or natal philopatry, most individuals returning to breed at or close to their natal site. Other species may show negative density-dependence of dispersal, with a greater proportion of individuals dispersing when population densities are lower, leading to more rapid colonisation of new areas (Altwegg <i>et al.</i>, 2013).</p> <p>(ii) Dispersal (movement ability):</p> <p style="padding-left: 20px;">Intrinsic dispersal ability: Species with low dispersal rates or low potential for long distance dispersal (e.g. land snails, ant and raindrop splash-dispersed plants) have low adaptive capacity since they are unlikely to be able to keep up with a shifting climate envelope. However, evidence of the rate and magnitude of past range shifts (e.g. Preece, 1997) showed that</p>

accidental dispersal by mechanisms to which the species shows no particular adaptations were more important than dispersal adaptations and typical dispersal distances in achieving rapid and large range shifts (e.g. Wilkinson, 1997; Wilkinson *et al.*, 2017).

Extrinsic limitations: Even where species are intrinsically capable of long distance or rapid dispersal, movement and/or successful colonisation may be reduced by low permeability or physical barriers along dispersal routes. Barriers to dispersal may be natural or anthropogenic and take various forms: oceans, large rivers or major highways can be barriers for terrestrial species; large waterfalls, dams or concentrations of pollutants can be barriers for freshwater species; tracts of unsuitable habitats or conditions can act as barriers for any species, for example, mountain ranges for lowland terrestrial species, arid areas for lacustrine and riverine freshwater species, cold ocean currents for marine species of warmer waters. Species for which little or no suitable habitat or 'climate space' is likely to remain (e.g. Arctic ice-dependent species) may also be considered to suffer from extrinsic dispersal limitations. Limited access to, or absence of, a key dispersal agent (e.g. by bird-dispersed plants) generally arises in relation to zoochory and results from the reduced range or population, or even the extinction, of key dispersal agents.

(iii) **Establishment.** A species' ability to establish at a new site depends on whether required resources available, making establishment by generalists more likely than by species with particular requirements for e.g. micro-habitats, food resources or mutualists. Some species exhibit allee effects, individual fitness being lower in small populations and hence limiting the species' ability to establish in new areas.

(iv) **Proliferation.** Species that are slow to reach reproductive maturity and/or that produce relatively small numbers of progeny/propagules have reduced dispersal ability simply because they produce fewer potentially dispersing entities. Sexually reproducing species that require a minimum of two individuals, one of each sex, to disperse to a given locality if a new population is to be established there have a lower dispersal ability than hermaphrodite species and/or species that reproduce asexually. Reproductive strategy, ecological generalisation and competitive ability play important roles in both successful establishment and proliferation.

C. Evolvability. Species' potential for rapid genetic change will determine whether evolutionary adaptation can result at a rate sufficient to keep up with climate change-driven changes to their environments. Species with low genetic diversity, often indicated by recent bottlenecks in population numbers, generally exhibit lower ranges of both phenotypic and genotypic variation. As a result, such species tend to have fewer novel characteristics that could facilitate adaptation to the new climate conditions.

Estimates of genetic diversity are becoming common and can now be readily obtained across the entire genome using SNP (single nucleotide polymorphism) markers which provide a picture not just of genetic diversity but also of historical processes acting on species and the likelihood of adaptive capacity across geographical gradients (Rellstab *et al.*, 2016). Evidence suggests that evolutionary adaptation is likely to be common across a few years in species with annual or shorter generation times (e.g. Lustenhouwer *et al.*, 2018). In animals and plants with longer generation times evolutionary adaptation may not keep up with climate change and populations may decline (Bay *et al.*, 2018) although where gene flow occurs across populations located along environmental gradients evolutionary adaptation may still occur.

321

322

323

324 **CARRYING OUT CCVA OF SPECIES**

325 CCVAs typically follow a series of steps, which we illustrate in Figure 6 and outline below.
 326
 327

**STEPS FOR CARRYING OUT
 CLIMATE CHANGE VULNERABILITY ASSESSMENT OF SPECIES**

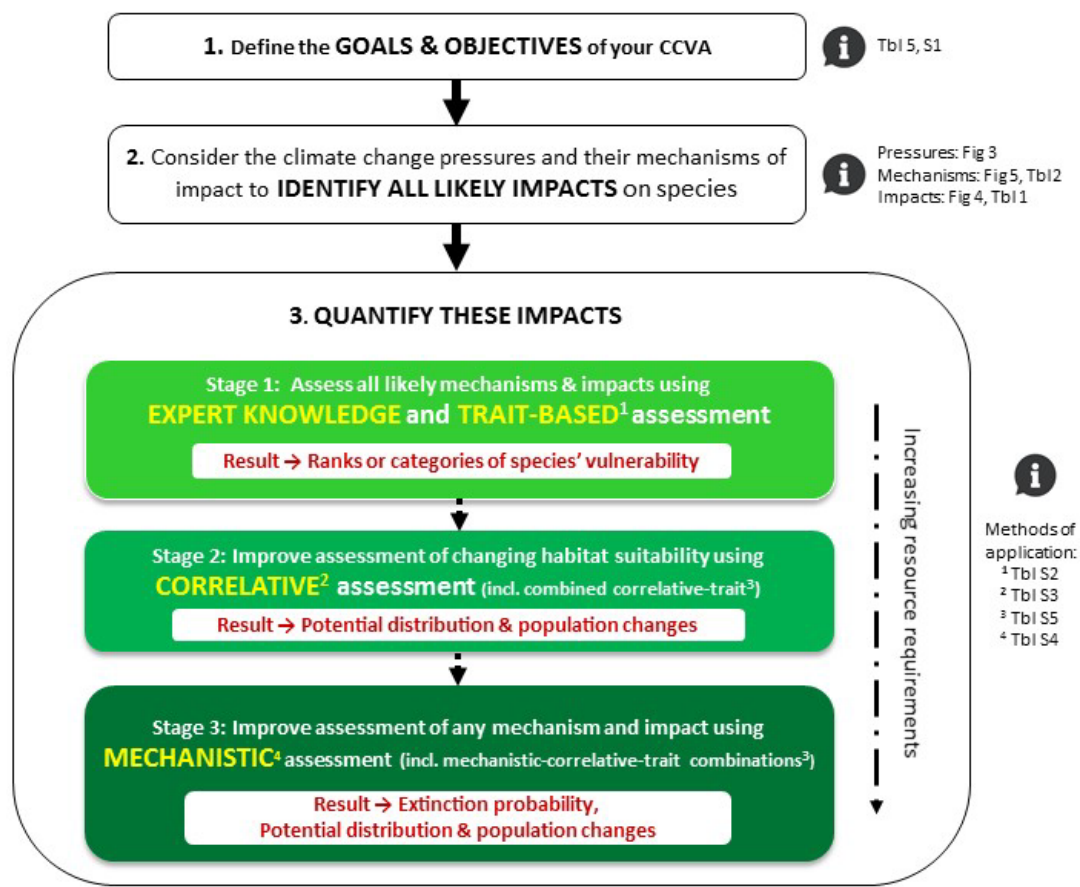

328
 329 *Figure 6. The approaches used to carry out each of the three assessment types and the metrics or*
 330 *types of information of climate change vulnerability that they may produce.*

331
 332
 333 **Step 1: Define your goal and objectives**

334 A well-defined *goal* explains why a CCVA is being undertaken, who the audience is and which
 335 decisions are intended to be influenced (Stein *et al.*, 2012; Foden & Young, 2016). CCVAs can be
 336 carried out, for example: to determine the degree of vulnerability to climate change of one or more
 337 species in a region or across their entire ranges; to provide input into a specific adaptation planning

338 process; to inform academic research (such as to generate input into a demographic model); or as an
 339 educational exercise to provide the basis for teaching about how climate change might influence
 340 species of interest. Identifying the audience, whether it be policymakers, land/resource managers,
 341 scientists or the public, will inform the level of complexity needed for the analyses and the strategy
 342 for communicating the results. If a CCVA aims to influence management practices, then
 343 understanding the planning and management context for the species to be assessed will allow the
 344 crafting of CCVA objectives and outputs to maximise their impact on those management processes,
 345 with correspondingly greater benefits for the conservation of the species.

346 *Objectives* describe the one or more specific action steps needed to achieve your CCVA goal. CCVA
 347 objectives can be grouped into five categories. Those are to identify, for specified taxonomic groups,
 348 regions and time frames: (A) **which** species are most vulnerable; (B) **how vulnerable** species are (i.e.,
 349 the magnitude of vulnerability); (C) **why** species are vulnerable; (D) **where** species are vulnerable;
 350 and/or (E) **when** species become vulnerable. Further, some CCVAs include an objective to identify
 351 data gaps. Table 5 summarises a framework for describing the objectives of a CCVA in clear and
 352 certain terms, and Supplementary Table 1 provides examples of their use, including in the contexts
 353 of a focus on taxonomic groups, single sites and larger extents.

354

355 *Table 5. Checklist to aid identification of clear, quantitative objectives.*

Select an objective category:						
	Which?	How much?	Why?	Where?	When?	What's missing?
Select a taxonomic focus (for example):						
	Subpopulation		Species	Higher taxonomic group	Multiple higher taxonomic groups	
Select a spatial focus:						
	Single site	Network of sites	Range of a subpopulation	Entire range of taxon/taxonomic group	Politically-defined geographical area (e.g. national, continental, global etc.)	
Select a time frame (for example):						
	Present	5 years		20 years	50 years	100 years

356

357 The *taxonomic focus* of a CCVA is typically on species, sub-species, metapopulations or
 358 subpopulations, or on a group of species sympatric to an area of interest. An assessment's *spatial*
 359 *focus* may be a single site or a network of sites (e.g. protected or other discrete areas), a political or
 360 administrative unit, such as a province or a nation state, a larger spatial unit, such as a sub-continent
 361 or continent, or a taxon's overall range. *Time frames* of assessments are most effectively shaped by
 362 a combination of the needs of the intended audience (e.g. a planning horizon for site managers),
 363 focal species' generation lengths and the intervals for which climate projections are more readily
 364 available (e.g. 2016–2035, 2046–2065, 2081–2100 and 2181–2200 in the case of IPCC 2013 outputs).

365
366
367

Step 2: Consider the climate change pressures and their mechanisms of impact to identify all likely climate change impacts

368 This step involves systematically considering the ways in which climate change can affect a focal
369 species and identifying those that could pose a threat to one or more populations. The desired
370 outcome is: a list of the *pressures* to which the focal species is likely to be exposed (Figure 3); the
371 *mechanisms* through which these may impact the species (Figure 5, Table 2); and the *likely impacts*
372 at species level, as mediated through potential impacts at individual and subpopulation levels
373 (Figure 4, Table 1). Recording these in a logic flow format may be helpful.

374

375 Consultation with experts and literature is particularly important for this step, and gaining
376 background knowledge of focal species, habitat(s), region(s) and climate is strongly advised.
377 Assessors should consider the full range of climate change pressures, including abiotic, biological and
378 human response pressures, as well as the role of interactions between climate change and other
379 pressures (e.g. habitat loss, fragmentation) (Mantyka-Pringle *et al.*, 2014). Where previous research
380 has provided evidence that changes in particular climatic variables impact upon the focal species, or
381 more generally upon members of the higher taxonomic group to which it belongs, this will help to
382 inform the choice of climatic variables to use in the CCVA (see Step 3 and ‘Selecting and using CCVA
383 input data’). Topics to explore for focal species are a) ecology, distribution (including climate
384 determinates), life history and threat status; b) documented and/or likely pressures; c) documented
385 and/or likely mechanisms of impacts; and d) climate change impacts that may already have been
386 observed.

387

388 It is also valuable to explore whether CCVAs have already have been conducted for the species.
389 Examples of possible sources of existing CCVAs are shown in Supplementary Table 2. Assessors may
390 subsequently choose to carry out assessments themselves, or to use those of others. In either case,
391 evaluating assessment quality, including input data, is essential before making use of the results.
392 Foden *et al.* (2016) and sections below covering selecting CCVA approaches, methods and input data
393 provide guidance for evaluating their reliability and suitability for meeting CCVA goals and
394 objectives.

395

396

Step 3: Quantify the impacts

398 In this step, the likely climate change mechanisms and their impacts identified in Step 2 are
399 quantified according to three stages of increasing complexity, data and resource requirements, and
400 applicability of resulting vulnerability metrics (Figure 6); each may help to inform the choice of focal
401 mechanisms and impacts for subsequent stages. Assessors’ choices of which stage(s) to complete
402 typically include consideration of a) which deliver the vulnerability metrics needed to meet their
403 CCVA objectives, and b) which they have sufficient resources (e.g. data, expertise, time) to apply.
404 Where no alignment can be reached between these two considerations, assessors may consider
405 revisiting objectives and/or mobilising additional resources. The three stages of complexity

406 correspond approximately with predominant CCVA approaches, namely *trait-based*, *correlative* and
407 *mechanistic approaches*, while the *combined approach* is applicable to stages two and three. We
408 outline each approach, discussing its strengths and limitations, methods of application, examples of
409 use and the vulnerability metrics it delivers. More detailed discussions can be found in Pacifici *et al.*
410 (2015).

411
412 In all cases, we recommend beginning with an expert-based assessment. This involves examining the
413 range of likely impact mechanisms in relatively non-technical and non-statistically intensive ways,
414 with the aim of categorising and potentially prioritising mechanisms according to their likely impacts
415 on focal species. At the most basic level, this involves considering species' exposure to climate
416 change pressures and, using available knowledge of the species' sensitivity and adaptive capacity to
417 estimate the likely relative or absolute magnitude of the impacts on the species. Red List
418 assessments may provide valuable information for such assessments because they help to identify
419 species with demographic and/or behavioural characteristics that increase their sensitivity; they also
420 identify other pressures faced by species that may be exacerbated by climate change.
421 Notwithstanding their limitations, expert-based assessments provide a valuable foundation for
422 identifying factors and mechanisms to focus on in subsequent stages.

423

424 *Trait-based approach*

425 This approach draws on the growing knowledge-base on associations between biological traits and
426 climate change impacts (e.g. Cardillo *et al.*, 2008; Murray *et al.*, 2009; Thaxter *et al.*, 2010; Angert *et al.*,
427 2011; Chessman, 2013; Newbold *et al.*, 2013; Pearson *et al.*, 2014; Estrada *et al.*, 2015), and
428 makes use of a range of biological and life history information to score or rank species' probable
429 sensitivity and adaptive capacity to climate change. These are often combined with assessments of
430 exposure (e.g. Williams *et al.*, 2008; Young *et al.*, 2012; Foden *et al.*, 2013b; Smith *et al.*, 2016).
431 While in the strictest sense, 'traits' refer to the characteristics of an individual (Violle *et al.*, 2007), in
432 the context of CCVA of species the term is generally used more loosely to refer to a broad range of
433 species-level characteristics, examples of which are shown in Table 6 . Data relating to these traits
434 may be qualitative, categorical or quantitative; categories must be ranked according to risk, whilst
435 where trait data are quantitative, thresholds must be defined to determine risk categories. Trait-
436 level scores or ranks are then combined qualitatively or semi-quantitatively to assign species into
437 categories of vulnerability. We categorise methods for applying the trait-based approach according
438 to the ways in which their scores are developed (i.e. Qualitative vs. Semi-Qualitative) and describe
439 available tools, data requirements and examples (Supplementary Table 3). Trait-based approaches
440 may include the outputs of correlative and mechanistic approaches (e.g. Küster *et al.*, 2011; Young *et al.*
441 *et al.*, 2012; Pompe *et al.*, 2014) or be included in other approaches (e.g. Garcia *et al.*, 2014a); we
442 discuss these further under the 'Combined approach'.

443

444 Because the trait-based approach requires ecological knowledge without strong modelling or
445 statistical expertise, and because it facilitates assessment of large numbers of species relatively
446 rapidly (Pacifici *et al.*, 2015; Foden & Young, 2016), it has been adopted by many conservation

447 organizations. Limitations of the approach include the high degree of uncertainty about the links
 448 between species' traits and climate change impact, as well as gaps in the availability of species-level
 449 data for desired traits. Quantifying thresholds for high vs. low vulnerability for each trait is also
 450 challenging, resulting in thresholds that are often arbitrary and relative (Thomas *et al.*, 2011; Foden
 451 *et al.*, 2013; Pacifici *et al.*, 2015). Approaches for combining trait scores, discussed in detail in
 452 Huntley *et al.* (2016), also remain challenging and typically produce categorical outputs. A study
 453 comparing observed population trends in British birds and butterflies with CCVA results showed
 454 poor predictive ability by trait-based assessments (Wheatley *et al.*, 2017); further validation and
 455 method development are necessary. However, trait-based CCVAs remain valuable for exploring
 456 species' sensitivity and adaptive capacity to climate change, as well as for understanding the relative
 457 roles that potential impact mechanisms may have on the extent and nature of species' vulnerability
 458 to climate change.

459

460 *Table 6. Examples of traits considered in four CCVAs (adapted from Willis et al. (2015) and Huntley et*
 461 *al. (2016)).*

	Graham <i>et al.</i> (2011)	Gardali <i>et al.</i> (2012)	Garnett <i>et al.</i> (2013)	Foden <i>et al.</i> (2013)	Young <i>et al.</i> (2012)
Degree of exposure to climate change		X	X	X	X
Breadth of environmental / climate tolerance(s)		X	X	X	X
Phenological dependence upon seasonal climate trigger(s)				X	X
Degree of habitat specialisation	X	X	X	X	X
Degree of dietary (animals) and pollinator (plants) specialisation	X		X		X
Degree of specialisation of inter-specific interactions				X	X
Dispersal capacity		X		X	X
Migratory status		X			
Capacity for rapid genetic adaptation				X	X
Plant reproductive mode					X
Reproductive/recruitment capacity	X		X	X	
Rarity			X	X	
Degree of exposure to other pressures					
Body size	X				
Brain size			X		

462

463

464 *Correlative approach*

465 Perhaps better termed the 'Climate-matching approach', this includes 'niche-based', 'climate
 466 envelope' and 'species distribution modelling'. Correlative assessment depends upon fitting models
 467 that describe the correlation between each focal species' distribution, usually in the recent past (i.e.
 468 the late twentieth century), and the contemporary climate. The fitted model aims to reflect the

469 species' realised niche (Hutchinson, 1957) during the period to which the distribution and climate
470 data relate and can be used to infer its climate requirements or ecological tolerances. Correlative
471 assessments can be used to identify those geographical areas where climate is likely to be suitable
472 for the species under any projection of potential future climate (Pearson & Dawson, 2003; Beale *et al.*,
473 2008), and hence to estimate its potential distribution under those climate conditions. A species'
474 climate change vulnerability is inferred from differences between its recent distribution and its
475 predicted potential future distribution in terms of extent, location and sometimes degree of
476 fragmentation (e.g. Garcia *et al.*, 2014a), and also their degree of overlap (Huntley *et al.*, 2007).
477 Correlative approaches have been used to predict species' potential distribution changes at various
478 spatial scales (Pacifi *et al.*, 2015), and have been widely applied to assess climate change
479 vulnerability of plants (Midgley *et al.*, 2002; Thuiller *et al.*, 2005; Fitzpatrick *et al.*, 2008),
480 invertebrates (Harrison *et al.*, 2006; Settele *et al.*, 2008; Heikkinen *et al.*, 2010; Sánchez-Fernández
481 *et al.*, 2011) and vertebrates, including birds (Gregory *et al.*, 2009; Hole *et al.*, 2011; Garcia *et al.*,
482 2012), mammals (Hughes *et al.*, 2012; Songer *et al.*, 2012; Visconti *et al.*, 2015), amphibians (Lawler
483 *et al.*, 2009; Carvalho *et al.*, 2011) and fishes (Jeschke & Strayer, 2008; Yu *et al.*, 2013). We
484 categorise methods for applying the correlative approach as climate envelope, regression-based,
485 machine learning and Bayesian, and describe available tools, data requirements and examples of
486 their application (Supplementary Table 4).

487

488 Correlative assessments are very widely used, probably because methods of application are
489 relatively rapid and cost-effective, occurrence data required are easily available for a large number
490 of taxa, and due to their applicability for spatial conservation planning (e.g. Hannah *et al.*, 2002;
491 Araujo *et al.*, 2004; Phillips *et al.*, 2008; Araújo *et al.*, 2011). Choice of modelling technique is one of
492 the major sources of uncertainty in correlative models (Diniz-Filho *et al.*, 2009; Garcia *et al.*, 2012)
493 but valuable guidance on using and understanding correlative models is available, including from
494 (Pearson, 2007; Franklin, 2009; Peterson *et al.*, 2011; Anderson, 2012, 2013). Shortcomings of
495 correlative CCVAs have been widely discussed (e.g. Pearson & Dawson, (2003b), Hijmans & Graham
496 (2006), Hannah *et al.*, (2007), Araújo & Peterson (2012) and Pacifi *et al.*, (2015)); their assumption
497 that species' distributions are in equilibrium with the prevailing climate can prove problematic in
498 cases where a species' contemporary distribution reflects the outcome of recent or historical
499 pressures (e.g. habitat loss, persecution) or natural dispersal barriers that have excluded the species
500 from areas of suitable climate (Guisan & Thuiller, 2005). Other challenges include poor performance
501 for species with few records (see section below on 'Species that pose particular CCVA challenges'),
502 failure to account for local adaptation, and difficulty in projecting suitability for novel climatic
503 conditions (i.e. outside the climatic range of the training data).

504

505 When validated using species' observed responses to recent climate changes, however, correlative
506 CCVAs have been shown to perform well in predicting species' population increases/decreases in
507 many cases (Green *et al.*, 2008; Gregory *et al.*, 2009; Stephens *et al.*, 2016) and to have a fair ability
508 to predict distribution changes (e.g. Chen *et al.*, 2011; Dobrowski *et al.*, 2011; Morelli *et al.*, 2012;
509 Smith, 2013). The range of potential impact mechanisms may be increased, for example, by
510 incorporating variables such as inter-species interactions (e.g. Schweiger *et al.*, 2008, 2012), the

511 availability of nesting sites (e.g. Heikkinen *et al.*, 2007) and habitat shifts (e.g. Thuiller *et al.*, 2006a)
512 along with climate variables in models. Further advances are being made by combining correlative
513 and trait-based approaches, including by incorporating estimates of dispersal ability (e.g. Warren *et al.*
514 *et al.*, 2013) and sensitivity and adaptive capacity (e.g. Garcia *et al.*, 2014a) into projections of species'
515 range shifts (see 'Combined approach' and 'Improving CCVA methodology' below).

516

517 *Inferring distribution changes from model projections*

518

519 Most correlative models output continuous values of 'suitability' or probability of occurrence of a
520 species for each grid cell, generally requiring assessors to select a threshold value separating species
521 'presence' from 'absence' in order to estimate potential changes in the species' distribution.
522 Threshold values are typically determined as those which optimise model goodness-of-fit. However,
523 as Liu *et al.* (2005, 2013) showed, different measures of goodness-of-fit can give very different
524 threshold values, with the True Skill Statistic (Allouche *et al.*, 2006) emerging as the most robust
525 measure for this purpose. However, since different thresholds can yield dramatically different
526 conclusions about whether a species' distribution will decrease or expand under climate change
527 (Nenzén & Araújo, 2011), we recommend carefully experimenting with alternative threshold rules
528 with consideration as to whether optimistic or pessimistic outcomes are more appropriate for the
529 analysis. A complement or alternative to thresholding is to use the raw suitability values to assess
530 whether environmental conditions improve or degrade for the species (e.g. Still *et al.*, 2015), i.e.
531 how the 'quality' of the potential area of distribution changes.

532

533 *Inferring population changes from distribution changes*

534

535 Changes in distribution extent are unlikely to be linearly related to population changes because: (a)
536 individuals are rarely evenly spread throughout a species' overall distribution; (b) suitable habitat
537 patches in areas newly climatically suitable may not be large enough to support viable
538 subpopulations; and (c) dispersal limitations may prevent the species from colonising areas that
539 become newly climatically suitable. These factors are species-specific and must therefore be
540 considered separately for each focal species' CCVA. In the context of IUCN Red Listing, in the
541 absence of more specific information, it is allowable to infer a linear relationship between
542 population and distribution changes (although this should be explicitly stated). Suitability values
543 provide a basis for improving upon such an assumption; even without any change in distribution
544 extent, a decrease in mean suitability indicates a likely population decline. Where abundance data
545 (or a proxy for abundance, e.g. recording rate) are available, these may be used to model the
546 relationship between abundance and bioclimatic variables, hence enabling projections of future
547 abundance patterns which are then more closely linked to measures of future conservation status
548 and extinction risk (e.g. Huntley *et al.*, 2012; Renwick *et al.*, 2012; Johnston *et al.*, 2013; Massimino
549 *et al.*, 2017).

550

551

552 *Mechanistic approach*

553 Mechanistic assessments use process-based simulation models to quantify climate change impacts,
554 and explicitly incorporate focal mechanisms (Morin & Thuiller, 2009), thereby allowing projection
555 under novel climate conditions. One of two sub-types (Supplementary Table 5), *mechanistic niche*
556 models, project species' future ranges using estimates of species' physiological tolerances, typically
557 from field or laboratory observations (e.g. Jenouvrier *et al.*, 2009; Radchuk *et al.*, 2013; Overgaard *et*
558 *al.*, 2014) or energy balance equations (e.g. Molnár *et al.*, 2010; Huey *et al.*, 2012; Kearney & Porter,
559 2009). Because they estimate species' fundamental niches they may perform poorly in predicting
560 realised niches when species interactions are important, especially when physiological tolerances
561 are measured in the laboratory. Secondly, *demographic* models project changes in abundance,
562 usually through simulating climate change impacts on individuals, subpopulations, or species (e.g.
563 Stanton, 2014; Aiello-Lammens *et al.*, 2015; Heinrichs *et al.*, 2016; Naveda-Rodríguez *et al.*, 2016);
564 they can therefore be used to assess extinction risk (e.g. Keith *et al.*, 2008; Brook *et al.*, 2009;
565 Pearson *et al.*, 2014). However, such models are very data intensive, requiring knowledge of the
566 relationships between a series of demographic parameters (e.g. adult survival, juvenile survival,
567 fecundity) and relevant climate variables. Supplementary Table 5 provides a further classification of
568 mechanistic models, as well as examples of their use.

569
570 Mechanistic CCVAs can include a broad range of climate change impact mechanisms, including
571 changes in resource availability (e.g. Mantyka-Pringle *et al.*, 2014; Martin *et al.*, 2015), habitat
572 suitability (e.g. Aiello-Lammens *et al.*, 2011; Forrest *et al.*, 2012), and inter-specific interactions (e.g.
573 Urban *et al.*, 2012; Fordham *et al.*, 2013). They can also accommodate interaction effects of climate
574 change and other pressures (e.g. land-use change; Mantyka-Pringle *et al.* (2014, 2016)), as well as
575 direct mortality in specific but different subpopulations and age classes. Morphological and
576 demographic factors, genetic adaptation and phenotypic plasticity may also be included (e.g. Chevin
577 *et al.*, 2010; Huey *et al.*, 2012). Use of such species trait data in the mechanistic approach is
578 distinguished from that of the Trait-based approach, since the latter relies on assessors' *a priori*
579 assumptions of the links between traits and species' vulnerability, while the Mechanistic approach
580 integrates traits into process-based empirical predictions. However, their often intensive
581 requirements for knowledge and data on species and their systems (Morin & Thuiller, 2009), and
582 hence their relative costliness (Kearney & Porter, 2009; Chevin *et al.*, 2010), have significantly
583 limited their application to date and are likely to do so for the foreseeable future.

584
585 *Combined approach*

586 Combining CCVA approaches such that they draw on the strengths of component approaches
587 provides a valuable opportunity to improve CCVA of species (Willis *et al.*, 2015). The trait-based
588 approach, for example, can draw on correlative assessments to estimate range shift predictions and
589 to understand the climatic variables associated with the species' historical ranges (i.e. a trait-
590 correlative approach)(e.g. Young *et al.*, 2012; Smith *et al.*, 2016). The Correlative approach can draw
591 on the trait-based approach by using dispersal distances (e.g. Schloss *et al.*, 2012; Warren *et al.*,
592 2013, 2018; Visconti *et al.*, 2015), and measures of species' sensitivity and adaptive capacity (e.g.

593 Garcia *et al.*, 2014a) to improve range shift predictions (i.e. a correlative-trait approach). Correlative
594 and mechanistic approaches may be used in combination to enable inclusion of a range of
595 potentially important variables for predicting the suitability of potential future range, including
596 metapopulation dynamics and environmental processes such as sea level rise, fires and stochasticity
597 (e.g. Keith *et al.*, 2008; Anderson *et al.*, 2009; Midgley *et al.*, 2010; Fordham *et al.*, 2012), as well as
598 inter-species interactions (e.g. Harris *et al.*, 2012; Fordham *et al.*, 2013) (i.e. a correlative-
599 mechanistic approach). Finally, all three approaches may be combined in Criteria-based assessments
600 in which species are classified into categories of risk based on the information from correlative
601 and/or mechanistic assessments, species trait data and observed species changes (e.g. Thomas *et al.*
602 *et al.*, 2011) (i.e. a correlative-mechanistic-trait Approach). We provide further details of combined
603 approaches, including data requirements, available tools and examples of their application
604 (Supplementary Table 6), and discuss their potential for advancing CCVA of species under ‘Future
605 directions’.

606
607

608 **SELECTING AND USING CCVA INPUT DATA**

609 A growing body of data and resources for CCVA of species is now available online but selecting and
610 using these appropriately can be challenging (Wade *et al.*, 2017). We discuss these below and
611 provide summaries of CCVA resources in Supplementary Tables 7 and 8; a synthesis of the input data
612 requirements for trait-based, correlative and mechanistic CCVA approaches is also provided
613 (Supplementary Table 9). An important first consideration in setting the parameters of the
614 assessment is defining the spatial extent and resolution of the CCVA. The *spatial extent* of a CCVA is
615 the total area under consideration; this may be specified by the CCVA objective and/or encompass
616 the distribution range of focal species. Two important considerations help to avoid over-estimating
617 vulnerability when predicting areas of suitable climate in the future. Firstly, for species-focused
618 CCVA objectives, including the full distribution range is important for estimating the species’ full
619 niche breadths. Secondly, it is important to include sufficient area around the current range such
620 that the spatial extent includes all areas that could feasibly become suitable for the species in the
621 future time frames considered. Considering an excessively large area, however, will inflate model
622 accuracy and pick up broad-scale rather than finer-scale differences in suitability (e.g. Anderson &
623 Raza, 2010).

624 *Spatial resolution* or grain is relevant when CCVA is to be carried out using a modelling approach that
625 requires gridded data and refers to the grid cells’ area or linear dimensions. Ideally, the spatial grid
626 size should be ecologically relevant for the study species (i.e. reflecting relevant ecological
627 processes) and capture the way individuals perceive the environment (Potter *et al.*, 2013). In
628 practice the grid size used in most studies is orders of magnitude larger and is often be determined
629 by the resolution of data available, since the essential dataset with the coarsest resolution generally
630 determines the limit to which grain size can be reduced. For example, whilst elevation data may be
631 available on a 50m grid (i.e. 50m x 50m), if species’ distribution data are recorded for a 1km grid, the
632 latter is the finest grain size possible for most analyses (Foden & Young, 2016). Finer resolutions may
633 be necessary to represent areas of higher spatial heterogeneity (e.g. topographically complex or

634 with varying land-surface properties), but the associated increase in computational demands as
635 grain size reduces typically poses a practical limit. At resolutions >20km, species' abundance and
636 distributions can generally be explained by bioclimatic variables alone (Luoto *et al.*, 2007), but at
637 finer scales variables related to habitat suitability, land use and management become important,
638 and below 1 km microclimate becomes dominant. In the latter case, microclimate influences should
639 be explored taking into account factors such as slope, aspect, vegetation and shading by adjacent
640 areas at higher elevation (see e.g. Bennie *et al.*, 2008, 2013; Gillingham *et al.*, 2012; Hodgson *et al.*,
641 2015). At almost all grain sizes relevant to CCVAs important issues that arise with respect to
642 downscaling climate model outputs should be considered (Baker *et al.*, 2017).

643

644 **Species data**

645 *Distributions*

646 For methods that rely on occurrence or locality records to characterise species' bioclimatic
647 tolerances (i.e. correlative modelling approaches), using data of good quality is particularly
648 important. Ideal sources include surveys or atlases, and well-validated specimen and citizen science
649 records. Data from large distribution databases (Supplementary Table 7) provide a convenient
650 source of data but must be carefully reviewed for accuracy. Where available, data on species'
651 abundances (or based on abundance proxies such as reporting rate) are especially valuable. Expert-
652 developed range polygons may be used when they are based on first-hand knowledge of current
653 species occurrence or where gridded data or point records are unavailable, but they are likely to
654 have a higher incidence of false presences (commission errors) especially if patchiness in the species'
655 distribution within polygons is not accounted for.

656

657 False presences also arise from species misidentification or taxonomic uncertainty, incorrect locality
658 recording or data entry error, and can lead to overestimation of species' environmental niches. The
659 most common cause of uncertainty, however, is false absences (omission errors). These typically
660 arise from spatial differences in sampling effort (e.g. low sampling effort away from roads, in
661 inaccessible areas, or in countries with limited resources to survey biodiversity), differences in
662 detectability (e.g. fewer records of cryptic species) or in level of interest/charisma (e.g.
663 disproportionate number of records for charismatic species). Some datasets provide data from
664 which detection probability can be estimated (e.g. Southern African Bird Atlas Project (Harrison *et*
665 *al.*, 1997) Breeding Bird Surveys (Massimino *et al.*, 2017) or on areas where the species was sought
666 and not found (e.g. European Bird Census Council Atlas (Hagemeijer & Blair, 1997). For correlative
667 models, Guillera-Aroita *et al.* (2015) provide guidance on how the type of distribution data (and
668 associated sampling bias) determines the quantity that is estimated by the models. Various
669 approaches have been proposed to address spatial biases in species' presence data. Phillips *et al.*,
670 (2009) developed models that use all records of presence for members of a group of species to
671 generate a background sample of pseudo-absences for the focal species that have the same spatial
672 bias as the collective presence records. Other approaches include Bayesian approaches (Manceur &
673 Kühn, 2014; Rocchini *et al.*, 2017), subsampling in geographic space (Aiello-Lammens *et al.*, 2015) or

674 in environmental space (Varela *et al.*, 2014), and weighting presences by the inverse of their density
675 (Stolar & Nielsen, 2015).

676 *Trait and life history information*

677 Databases containing such information are increasingly available (Supplementary Table 7) but for
678 the many taxa with few data available, data can be collected based on expert knowledge or inferred
679 from similar species. There has also been some progress towards imputing unknown trait data based
680 on probabilistic models (Penone *et al.*, 2014; Schrodt *et al.*, 2015). Recognition of the importance of
681 understanding, recording and using trait variability, in addition to trait means, is also emerging
682 (Cordlandwehr *et al.*, 2013). Since understanding of climate change impact mechanisms and the
683 extent to which they are associated with particular traits will increase as impacts become
684 increasingly apparent and more data become available, it is important to document both the
685 rationales for trait choices, as well as desired traits or data that could be included at later stages.
686 Similarly, since selection of thresholds of climate change vulnerability remains challenging and often
687 subjective, recording thresholds used and the rationales for determining them is essential.

688

689 **Climate data**

690 The decision about which climate projection(s) to use is one of the most important in CCVA (Snover
691 *et al.*, 2013). It is influenced by three key questions: (i) Which bioclimatic variables should be used?
692 (ii) Which General Circulation Models are appropriate? and (iii) Which Representative Concentration
693 Pathways are relevant? We provide a summary of data resources for future and palaeoclimates
694 (Supplementary Table 7) as well as for the climates of 'present' or recent past (Supplementary Table
695 8). To ensure that CCVAs are transparent and reproducible, climate data used should be reported;
696 Morueta-Holme *et al.* (2018) propose best-practices for this purpose.

697

698 *Bioclimatic variables*

699

700 Many CCVA studies have used simple climate variables that, whilst giving statistically significant
701 models, very often have no understood mechanistic relationship with the focal species' performance
702 and/or survival. For correlative approaches, even where models have a high goodness-of-fit and/or
703 statistical significance, they may only reflect correlations between mechanistically relevant variables
704 and those used in the model. As a result, such correlations may not persist as one moves in space
705 from one climate regime to another (see e.g. Huntley, 2012; Dormann *et al.*, 2013; Huntley *et al.*,
706 2014) or across time as climate patterns change. For these reasons, it is extremely important to use,
707 as far as possible, only variables for which a plausible mechanistic role can be identified. As a general
708 rule, no more than one bioclimatic variable should be used for every five species occurrence records
709 or 'presence' grid cells (IUCN SSC Standards and Petitions Subcommittee, 2017). This avoids the risk
710 of model 'over-fitting' which occurs where highly complex models begin to describe or 'fit' random
711 error or noise, instead of a meaningful relationship between variables. Transferability of over-fitted
712 models in time or space becomes problematic.

713 Autecological studies identifying precise bioclimatic variables that affect a particular species'
714 performance or survival, and their mechanisms of action, are rare (e.g. Pigott & Huntley, 1981).
715 However, general biological knowledge accumulated for a variety of taxonomic groups and climate
716 regions, assessments of bioclimatic variable performance (e.g. Barbet-Massin & Jetz, 2014) and
717 previous published models provide a basis for an informed choice of bioclimatic variables for most
718 species. Mean annual temperature or precipitation are unlikely ever to be mechanistically important
719 (Bateman *et al.*, 2012; Huntley, 2012; Platts *et al.*, 2013) but coldest and/or warmest month means
720 or annual extremes and annual thermal sums above or below relevant thresholds, for example, have
721 well-understood mechanistic roles for a wide range of taxonomic groups. For higher plants, the
722 balance between precipitation and evaporation is mechanistically relevant, while members of other
723 taxonomic groups may be greatly influenced by the distribution of precipitation through the year.
724 Other taxon-specific measures relating to particular periods of high sensitivity to weather conditions,
725 such as the breeding season (Pearce-Higgins *et al.*, 2015a) may also be considered.

726
727 Regionally, for tropical species, relevant bioclimatic variables are likely to include a combination of
728 coldest and warmest month mean temperatures, annual ratio of actual to potential
729 evapotranspiration, the intensity of the dry/wet season, and measures of rainfall bimodality (i.e.,
730 two rainy seasons in a year). For temperate species, the best default bioclimatic variables are likely
731 to include the coldest month mean temperature, annual thermal sum above 5°C, and the annual
732 ratio of actual to potential evapotranspiration. For some cool temperate species that have a 'chilling'
733 requirement, a measure of the length of the period with temperatures below a threshold (e.g. 0°C),
734 or the (negative) annual thermal sum below 0°C can be an important additional variable, as well as
735 snow water equivalent (SWE).

736
737 *General Circulation Models (GCMs)*. GCMs are computationally intensive mathematical models of
738 atmosphere and ocean processes that are used to generate weather forecasts and climate change
739 projections. GCM outputs differ due to dissimilarities in the ways that models simplify and simulate
740 *extremely* complex systems, as well as due to knowledge-gaps in climate science. No GCM perfectly
741 reproduces all of the features of the global climate system, so use several models to understand the
742 uncertainties in projections is essential. Fordham *et al.* (2011, 2012) offers some tools for model
743 selection, ensemble building based on model skill, and downscaling. Model inclusion by the IPCC in a
744 recent report (IPCC, 2013) conveys legitimacy, and those selected should reflect the range of
745 uncertainty amongst models by including those that are relatively 'warm', 'cool', 'wet', and 'dry', as
746 well as those whose mean temperature and precipitation projections are near the mean of all
747 models. Models that perform 'best' in the geographical region of interest should be favoured (Baker
748 *et al.*, 2015). Where possible, use of observed climate data to assess model performance under past
749 conditions in CCVA focal areas is also valuable. The IPCC's Data Distribution Centre is a portal for a
750 broad range of GCM outputs.

751 Projections from the individual models selected, collectively referred to as the model 'ensemble',
752 may be averaged to produce a single projection, with the degree of agreement between projections
753 represented by a measure of 'spread' such as the standard deviation or coefficient of variation (for
754 details and caveats of model averaging, see Dormann *et al.* (2018)). While this is often carried out in

755 other contexts, for CCVA this is inadvisable because it provides little insight into the uncertainty of
756 CCVA outputs. Conducting individual assessments using projections from several (at least three)
757 individual models is preferable to a single assessment applied to one model ensemble. Additionally,
758 since different models may generate qualitatively different circulation patterns, averaging them
759 could also result in an ensemble mean projection that is mechanistically unrealistic or physically
760 impossible, or that disguises year-to-year variations that may be important drivers of vulnerability.

761

762 Where a CCVA's spatial extent is relatively limited, and particularly in areas of complex topography,
763 projections using Regional Climate Models (RCMs (Morales *et al.*, 2007)) are generally more accurate
764 than GCM projections downscaled using change factors or statistical downscaling, because RCMs
765 operate mechanistically on horizontal resolutions of tens rather than hundreds of kilometres. The
766 island of Madagascar, for example, is spanned by only approximately 15 grid cells at a typical GCM
767 resolution, but by over 300 RCM cells (55 km in size). However, it is essential to ensure that the
768 GCM-derived boundary conditions used by the RCM simulation are from an appropriate GCM
769 simulation. The Coordinated Regional Climate Downscaling Experiment (CORDEX) provides a series
770 of regional datasets derived from RCM simulations at continental scale, with a grain size of 0.11 to
771 0.44 decimal degrees (~12 to 49 km at the equator) depending on the model and continent, whilst
772 the Hadley Centre PRECIS RCM can be run using either this grain size or a 25km grid (Jones *et al.*,
773 2004). Where possible, use of the most appropriate regional models that have been shown to
774 provide good predictive performance for the area / variables of interest is advisable (Baker *et al.*,
775 2017). Even regional models, however, are unable to account for fine-scale climate variability across
776 regions with high relief. A subsequent, non-mechanistic, downscaling step may therefore be
777 desirable to recover finer-scale spatial variation at sub-RCM grid scales; the change factor method,
778 for example, involves combining anomalies between modelled current and projected climate
779 variables with those from observed climate datasets at finer scales (see Foden & Young, 2016).

780

781 *Greenhouse Gas Trajectories and Emissions Scenarios*

782

783 Greenhouse gas trajectories aim to capture the uncertainty in future climate due to different future
784 anthropogenic emissions. The IPCC's Fifth Assessment Report (IPCC, 2014) includes four
785 Representative Concentration Pathways (RCPs) or trajectories: RCP 2.6, RCP 4.5, RCP 6 and RCP 8.5
786 (the radiative forcing in $W.m^{-2}$ determines the number succeeding RCP), which supersede the SRES
787 scenarios used by the IPCC's third (2001) and fourth (2007) assessments. Selecting trajectories
788 typically involves identifying a broad range of plausible possible futures and may include adoption of
789 the precautionary principle. In support of the latter, evidence from the past 25 years is that
790 emissions have continued more or less along the worst-case trajectory (i.e. 'business-as-usual')
791 considered plausible by the IPCC in 1990 (Raupach *et al.*, 2007). In addition, improvements in climate
792 models over the same period have not reduced the magnitude of disparities between changes
793 projected by different models and under different emissions scenarios, nor have they resulted in any
794 substantial change in the magnitude of projected potential climate changes. If the precautionary
795 principle is adopted, then RCP8.5 is recommended.

796 To apply the ‘plausible range of futures’ approach, we suggest using either two or all four RCPs to
797 represent the overall range of plausible uncertainty about future emissions. Selecting an odd
798 number of RCPs is not recommended, because readers of the assessment may be inclined to
799 interpret central values as most likely, and thus underestimate the uncertainties involved. Because
800 achieving RCP2.6 is unlikely given our current trajectory, a common choice is to select RCP4.5 and
801 RCP8.5 as the low and high emissions scenarios respectively, and indeed regional climate centres
802 sometimes prioritise simulations with these forcings. However, RCP2.6 matches most closely to the
803 ambition of ‘Holding the increase in the global average temperature to well below 2°C above pre-
804 industrial levels and to pursue efforts to limit the temperature increase to 1.5°C’ agreed by parties of
805 the UNFCCC in Paris, 2015. Considering also the recent advances in carbon capture technologies
806 (Keith *et al.*, 2018), the option of including RCP2.6 as an optimistic (low emissions) scenario should
807 not be discounted (van Vuuren *et al.*, 2011). In contrast to working with climate models, it is
808 inappropriate to calculate any kind of ensemble mean of the CCVA results for two or more RCPs.
809 Instead, individual CCVAs should be made for each RCP in order to capture uncertainty in the CCVA
810 due to the unknown future radiative forcing.

811

812 **Ecological data**

813 Arguably the most important ecological pressure on many species from climate change, particularly
814 over multi-decadal time scales, is through shifts, degradation, and changes in the extent of areas
815 offering suitable habitat; unless these are considered in combination with climate suitability, CCVA
816 may be inaccurate. Ecological changes have already been observed in response to climate and
817 atmospheric carbon dioxide, for example as shrubs expand northward into the Arctic tundra boreal
818 forest (Swann *et al.*, 2010; Blok *et al.*, 2011; Hill & Henry, 2011), and African savannah grasslands are
819 transformed into woodlands (Bond & Midgley, 2012). When modelling species abundance, the
820 inclusion of such habitat variables is particularly important (e.g. Renwick *et al.*, 2012). Although land-
821 cover data for the ‘present’ (i.e., recent past) are widely available (Supplementary Table 7) and have
822 been used for projecting species’ future ranges (e.g. Renwick *et al.*, 2012; Pearce-Higgins & Green,
823 2014; Massimino *et al.*, 2017), use of projections of future land cover (i.e. considering climate
824 change and other pressures) is, in principle, preferable. Some authors have begun to use Dynamic
825 Global Vegetation Models (Cramer *et al.*, 2001; Scheiter & Higgins, 2009; Scheiter *et al.*, 2013) to
826 estimate future vegetation changes (e.g. Thuiller *et al.*, 2006; Blanco *et al.*, 2014; Talluto *et al.*, 2016;
827 Case & Lawler, 2017). Pompe *et al.* (2008) combined scenarios of climate and land use changes up to
828 2080 based on three ‘storylines’, in order to model the future ranges of German plant species, while
829 Hannah *et al.* (2013) considered future agricultural land-use changes in response to climate change.
830 However, such projections introduce a new level of uncertainty, being based upon a series of
831 alternative socio-economic projections themselves.

832 **Data on human response pressures**

833 Most current CCVA methods ignore the impacts of human responses to climate change on
834 biodiversity, even though these could match or exceed impacts arising directly from abiotic or biotic

835 pressures (Turner *et al.*, 2010, but see Young *et al.*, 2012). Such responses include changing land use
836 (e.g. due to expansion of biofuel plantations, land abandonment, new agricultural demands as
837 people migrate), increased water abstraction and building hard infrastructure (e.g. sea walls, dams,
838 wind and solar energy installations) (Watson, 2014; Segan *et al.*, 2015). The advent of Nature-based
839 Solutions (Kabisch *et al.*, 2016; Nesshöver *et al.*, 2017), however, introduces the likelihood that some
840 human responses will have positive impacts on species. Segan *et al.* (2015) found that the relative
841 vulnerabilities of Southern African bird species changed markedly when potential impacts of climate
842 change on human communities were considered (Supplementary Table 7 includes the resources
843 they used). Although human response pressures are difficult to predict, their inclusion is a priority
844 for future CCVA approaches (Maxwell *et al.*, 2015).

845

846 **SPECIES THAT POSE PARTICULAR CCVA CHALLENGES**

847 Although CCVA has been widely applied across taxonomic groups (Pacifici *et al.*, 2015), many species
848 are poorly assessed or frequently omitted due to insufficient occurrence, trait or physiological data.
849 We focus here on species that are omitted from assessments, but note that others such as long-
850 distance migrants may face concerning shortcomings in their assessments due to failure to explicitly
851 incorporate migratory connectivity (Small-Lorenz *et al.*, 2013). With the exception of well-studied
852 taxonomic groups, incomplete species coverage in CCVA applications is common. Species omission
853 rates as high as 33% for African vertebrates (Garcia *et al.*, 2012), 42% of 5,200 species across 17 taxa
854 in England, a relatively well-monitored and data-rich country (Pearce-Higgins *et al.*, 2017) and 92%
855 for threatened sub-Saharan amphibians (Platts *et al.*, 2014) mean that general conclusions about
856 species' vulnerability to climate change may be biased toward better-known species (Schwartz *et al.*,
857 2006; Platts *et al.*, 2014). Challenges in the application of conventional CCVA methods arise for three
858 types of species in particular: those that are *poorly-known*, those with *naturally small ranges*, and
859 those with *ranges that have become smaller due to other anthropogenic pressures*. For these species
860 to be included in assessments, enhanced data to allow the use of conventional CCVA methods,
861 modified CCVA methods or alternative approaches are needed.

862 Efforts to fill data gaps and use conventional CCVA methods can rely on inferences from data for
863 related species (Foden *et al.*, 2013), expert opinion (Murray *et al.*, 2009; Martin *et al.*, 2015), data
864 imputation techniques, or a combination of literature and targeted fieldwork (Williams *et al.*, 2009).
865 Conventional CCVA methods can be modified to accommodate incomplete data. Correlative
866 modelling of poorly-known and small-range species can rely on simplified correlative techniques
867 (Hof *et al.*, 2011; Platts *et al.*, 2014), more complex techniques with adjusted parameters (Hof *et al.*,
868 2011), methods that account for potential biases in sampling effort (Beale *et al.*, 2014), or consensus
869 building around several models based on a small number of predictors (Lomba *et al.*, 2010). For
870 declined-range species, correlative models could overestimate climate change vulnerability if, for
871 example, warmer parts of the range have been lost for non-climatic reasons (e.g. deforestation at
872 low elevations); therefore, the extant range should be augmented with information on the historic
873 range whenever possible. Another modification to conventional CCVA methods is to redefine
874 taxonomic focus of the models, selecting either a resource used by the focal species that has

875 sufficient data (Delean *et al.*, 2013), or a species assemblage that includes the focal species.
876 Assemblages can be defined with reference to community types (Ferrier & Guisan, 2006), biomes
877 (Midgley *et al.*, 2003), or shared traits (Golicher *et al.*, 2008; Vale & Brito, 2015) that are thought to
878 mediate species' responses to climate change. Caution is needed, however, in the use of such
879 approaches given the evidence from the Quaternary record of the individualistic responses of
880 species to past climate changes (e.g. Huntley, 1991; Graham *et al.*, 1996) and the resulting
881 impermanence of species assemblages (e.g. Graham & Grimm, 1990; Huntley, 1996).

882 Alternative approaches make use of available data to draw inferences about species' vulnerability to
883 climate change (Table 7). When historical data on population and climate variability are available,
884 temporal analysis can be used to identify long-term trends in potential climate drivers of population
885 change and infer future population changes under projected climates (Pearce-Higgins *et al.*, 2017).
886 When the information available is restricted to climate data, assessments can be based solely on the
887 exposure of geographical areas to climate changes. Analysis of multiple dimensions of climate
888 change, such as velocities of temperature change or the disappearance of specific climate
889 conditions, and associated threats and opportunities for species (Garcia *et al.*, 2014b) can provide
890 indications of the likely vulnerability of species present in such areas (Ohlemuller *et al.*, 2008; Garcia
891 *et al.*, 2014a).

Table 7. Alternative approaches for carrying out CCVA in three challenging situations, namely for poorly-known species, those with naturally small ranges, and those with ranges that have become smaller due to anthropogenic threats (from Foden et al., 2016)

	Poorly-known species	Small-range species	Declined-range species (not climate related)
Conventional approaches			
Correlative models	Statistically problematic where occurrence records are insufficient	Statistically problematic due to insufficient occurrence records	Problematic since extant range cannot be used to infer environmental niche
Mechanistic models	Problematic where mechanistic information is insufficient	Applicable if mechanistic data available	Applicable if mechanistic data available
Trait-based models	Problematic where trait information is insufficient	Applicable if trait data available	Applicable if trait data available
Alternative approaches			
i. Fill data gaps	High priority; data addition or inference may render all conventional approaches applicable	Beneficial for correlative approaches if new data extend known distribution range New trait data may render conventional trait-based and mechanistic approaches applicable	Additional data on extinct localities or range are advisable to complement extant occurrence records for correlative modelling (thus increasing environmental niche coverage). Additional trait data likely to render conventional trait-based and mechanistic approaches applicable
ii. Temporal analysis of population variability	Potentially the best solution, but problematic where time-series information is insufficient. May not fully capture impact mechanisms associated with long-term climatic change.	Potentially applicable, if robust time-series of inter-annual population variability are available. Underlying demographic processes should be carefully considered. May not fully capture impact mechanisms associated with long-term climatic change.	Potentially applicable, if robust time-series of inter-annual population variability are available. Underlying demographic processes should be carefully considered. May not fully capture impact mechanisms associated with long-term climatic change.
iii. Modified correlative	Potentially applicable; advantageous when	Potentially applicable, and advantageous	Potentially applicable, but important to

<i>techniques</i>	species-level results are essential, although results will be less reliable	when species-level results are essential	ensure that predictors associated with decline are included in model or used to filter model projections
<i>iv. Alternative taxonomic focus</i>	Assessing assemblages of associated species is applicable when species-level results are not essential. This can be applied using conventional correlative and trait-based approaches	Apply correlative models to interacting species, particularly where closely coupled to the focal species (e.g., specialist resource species or close competitors). Assessing assemblages of associated species is applicable when species-level results are not essential; this can be applied using conventional correlative or trait-based approaches	As for 'small-range species'. Assessing assemblages is particularly relevant where they share a common reason for decline. Ensure that predictors associated with decline are included in model or used to filter model projections
<i>v. Exposure assessment of geographic area</i>	Potentially applicable if region of occurrence is known and when species-level results not essential	Applicable when species-level results not essential; potential to make results more species-specific by using traits to interpret likely threats and opportunities arising due to region's exposure to climate changes	Applicable when species-level results not essential; potential to make results more species-specific by using traits to interpret likely threats and opportunities arising due to region's exposure to climate changes and by considering impacts on drivers of species decline

892 **RED LIST ASSESSMENTS AND CCVA**

893 The three-step assessment protocol outlined above parallels that recommended for assessing
 894 species' extinction risks under climate change using the IUCN Red List criteria (IUCN SSC Standards
 895 and Petitions Subcommittee, 2017, section 12.1). Red List assessments use information on threats
 896 (including their spatial spread and projected severity), symptoms of endangerment (e.g. size and
 897 trends of population and range area, fragmentation and fluctuations), and life history traits (e.g.
 898 generation time, mating system, dispersal ability) to estimate or infer a number of variables such as
 899 reduction in geographic range and population size, and thereby to determine species' extinction
 900 risks. Identifying likely mechanisms of climate change impacts helps to define key variables needed
 901 in Red List assessments. Each of the three CCVA stages for quantifying impacts (Step 3) can produce
 902 results that are applicable to Red Listing. Table 8 links these stages to the Red List parameters they
 903 can inform and the subsequent Red List criteria to which these apply. Expert or trait-based
 904 assessment, for example, may reveal that a focal species has a very restricted distribution which is
 905 subject to an immediate threat, thereby triggering a Red Listing of Vulnerable under criterion D2.
 906 However, in order to project distribution and/or population declines and hence apply criteria A and
 907 C1, correlative, mechanistic and/or combined approaches are required.

908
909

910 *Table 8. Relationships between CCVA Assessment Stages and approaches, Red List parameters and*
 911 *and Red List Assessment criteria (in parentheses)*

912

Assessment stage and approach	Relevant Red List parameters
Stage 1: Expert and trait-based assessment	<ul style="list-style-type: none"> • Very restricted distribution and the plausibility and immediacy of threat (D2) • Number of locations (B, D2) • Severe fragmentation (B, C2) • Extreme fluctuations (B, C2) • Continuing decline (B, C2) • <i>Suspected</i> population reduction (A)
Stage 2: Correlative assessment and correlative-trait combinations	<ul style="list-style-type: none"> • Estimated continuing decline (C1) • <i>Inferred or projected</i> population reduction (A)
Stage 3: Mechanistic assessment and mechanistic-correlative-trait combinations	<ul style="list-style-type: none"> • Estimated continuing decline (C1) • <i>Projected</i> population reduction (A) • Probability of extinction (E)

913

914

915 **FUTURE DIRECTIONS**

916 **CCVA validation**

917 Validation of CCVAs is an important process that identifies how well the different methods are
918 performing. This is crucial both for understanding uncertainty in current assessments and for guiding
919 model choice and development for future assessments. Comparisons of the results of different
920 CCVAs have highlighted variable results when considering the same species (Lankford *et al.*, 2014;
921 Wheatley *et al.*, 2017), so identifying which approaches are most effective is essential to aid
922 conservation practitioners and policy makers when making decisions based on the CCVA outputs.

923

924 Most of the approaches applied to CCVA validation to date have been focussed on the performance
925 of ecological niche models and similar correlative methods, testing model-based predictions across
926 space and through time. The most commonly used approach involves repeatedly fitting models using
927 randomly selected subsets of the available data from a single time period (e.g. 70% of the records),
928 with performance of the model assessed on how well the remaining data are predicted by them
929 (Araújo *et al.* 2005; Pearson *et al.*, 2007; Hole *et al.*, 2009; Araújo *et al.*, 2011; Garcia *et al.*, 2012).
930 However, this can lead to an overestimation of predictive ability, because data in the test set are
931 spatially autocorrelated with those used for calibration (Beale *et al.*, 2008). Where possible, it is
932 preferable to predict a species' distribution in one geographic region based on a model fitted to
933 records from a different region (Beerling *et al.*, 1995; Randin *et al.*, 2006), again comparing the
934 predicted distribution with the actual distribution data for the non-modelled region to assess how
935 well the model has performed. Alternatively, geographic partitioning of the study area can generate
936 validation data that are more spatially independent than data resulting from random sub-setting
937 (Morueta-Holme *et al.*, 2010; Wenger & Olden, 2012). In this case, the study area is divided into
938 distinct geographic sections, such as spatially clustered tiles or longitudinal bands, and the model is
939 fitted and evaluated with records from distinct sections.

940

941 Both of these approaches (random subsets and 'out of area') only consider model performance
942 during the same timeframe, which may be of limited applicability for a model that is designed to
943 assess temporal changes in response to climate change. One way to improve this is to use the model
944 to predict distribution in another time period (either forward or backwards in time; Hill *et al.*, 1999;
945 Araújo *et al.*, 2005; Morelli *et al.*, 2012; Bled *et al.*, 2013; Watling *et al.*, 2013; Huntley *et al.*, 2014).
946 The model predictions can then be tested against actual records in the non-modelled time period or,
947 most rigorously of all, tested against changes to the distribution or abundance either forwards or
948 backwards through time (Green *et al.*, 2008; Gregory *et al.*, 2009; Illan *et al.*, 2014; Stephens *et al.*
949 2016). Such tests have demonstrated that correlative methods can have useful predictive power
950 when modelling changes in distribution or abundance, and therefore may be informative when
951 predicting species vulnerability under climate change.

952

953 Combined CCVAs incorporate different (depending on the specific method) types of information
954 about the attributes of species, environments they occupy, and their empirical population and
955 distribution trends, as well as correlative model-based projections. There has been relatively little

956 validation of trait-based CCVAs, although it is possible to do so by comparing results of the
957 assessment for a species against observed changes in that species' distribution or abundance under
958 climate change (where available). One recent study (Wheatley *et al.*, 2017) using this approach
959 found that trait-only CCVAs did not predict changes in status through time successfully whereas
960 methods that included population and/or distribution trends (incorporating correlative projections)
961 as well as some trait information (e.g. habitat and dispersal constraints) could predict changes in
962 status. This validation was limited to one geographic region over a relatively short time period, so
963 further work is required to broaden the scope of CCVA validation and establish which methods work
964 best under different circumstances.

965

966 **Improving biodiversity data**

967 The absence of readily available, research-quality data on species' distributions, physiological
968 tolerances, interspecific interactions and ecological traits limits the application of CCVA methods for
969 many species, especially those in non-charismatic groups and/or poorly-studied regions (Foden *et al.*,
970 2013; Butt *et al.*, 2016; Supplementary Table 7). The poor coordination and disharmony of
971 existing biodiversity observations are additional challenges (Scholes *et al.*, 2012; Joppa *et al.*, 2016).
972 Increasing the quantity, quality and coordination of biodiversity data is therefore a priority to allow
973 application of CCVA methods to more species, validate CCVA outputs, enable more widespread use
974 of mechanistic models and perform the monitoring needed to integrate climate change adaptation
975 into conservation plans and actions. Furthermore, recognition of the value of trait variability in
976 addition to species means will improve predication accuracy (Cordlandwehr *et al.*, 2013).
977 Encouraging signs are the increasing availability of digital locality data through portals such as the
978 Global Biodiversity Information Facility, published trait databases (e.g. Oliveira *et al.*, 2017), and
979 citizen science schemes for sharing observational data (e.g. eBird, iNaturalist (Pearce-Higgins *et al.*,
980 2018). Progress towards imputing unknown trait data also helps fill data gaps (Penone *et al.*, 2014;
981 Schrodt *et al.*, 2015).

982 **Advancing CCVA methodology**

983 CCVA methodological development remains a fertile area of research. Combined or 'hybrid' methods
984 that draw on the strengths of the three approaches provide much promise. Inter-species
985 interactions are seldom explicitly considered in CCVAs, yet they can be important drivers of climate
986 change impacts on species (Ockendon *et al.*, 2014); Schweiger *et al.* (2008, 2012) and Singer *et al.*,
987 (2018) provide notable exceptions and illustrate how such interactions may be included. Modelling
988 the dynamics of predator-prey, host-parasite and competitor dynamics (including those involving
989 invasive alien species) into the future represents a key gap and challenge. Better understanding of
990 how climate and non-climate pressures interact, and how to account for this interaction in CCVA
991 methods is another challenge (Segan *et al.*, 2015). Greater attention to baselines, and accounting for
992 climate change that has already taken place (IPCC, 2013; van Wilgen *et al.*, 2015; Huntley *et al.* 2018)
993 are needed to improve correlative approaches, especially for species with slow or lagged responses
994 to ongoing climate change. Trait-based models can be improved through better empirical data on

995 thresholds associated with vulnerability for traits. As mentioned, incorporating the effects of human
996 responses to climate change into CCVAs is another area that requires additional development.

997 *Better consideration of climate extremes and variability*

998 Future climates will have more variability and more frequent extreme events, although to date these
999 remain poorly projected by earth system models. Nonetheless, together these will likely have
1000 greater effects on ecological systems than shifts in means alone (Thompson *et al.*, 2013). Extreme
1001 events are challenging to evaluate due to their rarity. Ameca y Juárez *et al.* (2013) analysed impacts
1002 of cyclones and droughts on terrestrial mammals, and Thompson *et al.* (2013) proposed a method
1003 for using downscaled climate projections that incorporate changes in climate variability. Despite the
1004 important roles that variability and extremes play in determining patterns of biological diversity, the
1005 ecology and conservation communities are just beginning to address the impacts of catastrophic
1006 events (Butt *et al.*, 2016; Palmer *et al.* 2017).

1007 **Incorporating molecular information**

1008 Molecular data can help in CCVA analyses by providing information on population processes such as
1009 modes of reproduction, past and current dispersal patterns, and changes in population size.
1010 Molecular analyses have traditionally involved microsatellite (=SSR) markers consisting of variation
1011 in the number of short tandem repeats ('microsatellites') at various locations in an organism's DNA,
1012 as well as sequence variation in mitochondrial (mt) and chloroplast (cp) DNA. However, in recent
1013 years there has been a rapid shift from scoring variation in a few (10-30) microsatellite markers to
1014 using thousands of SNP (single nucleotide polymorphism) markers across genomes, since new
1015 sequencing technologies mean that these can now be screened cheaply using non-invasive sampling
1016 (Allendorf, 2017). SNP markers provide a more detailed and accurate picture of population
1017 processes (Çilingir *et al.*, 2017; Younger *et al.*, 2017), including the way in which populations have
1018 expanded and shrunk historically, and their interactions with other populations. Molecular markers
1019 indicate whether ongoing exchange of genes across populations or species has occurred which may
1020 bolster the species' adaptive capacity (Garcia-Elfring *et al.*, 2017).

1021 As information on the genomics and transcriptomics of many groups of organisms increases,
1022 molecular SNP markers are increasingly being used to test for local adaptation across species ranges
1023 (Hoffmann *et al.*, 2015; Allendorf, 2017). Such tests have traditionally relied on controlled
1024 experiments in which populations from different environments are reared under common
1025 conditions and/or translocated between sites; these tests are difficult and time-consuming to
1026 undertake for long-lived species and may not deliver results in a sufficiently timely manner,
1027 particularly for already-threatened species. However, local adaptation to different climates can also
1028 be identified by testing whether genomic markers are correlated with environmental gradients (e.g.
1029 Steane *et al.*, 2014; Schweizer *et al.*, 2016; Harrisson *et al.*, 2017), which in turn can be used to
1030 predict whether gene pool mixing can bolster adaptive capacity (He *et al.*, 2016; Jordan *et al.*, 2017).
1031 Molecular data can also be combined with phenotypic information on species to determine whether
1032 translocations to boost natural populations are successful at increasing fitness (Christmas *et al.*,

1033 2016) and to assess the effects of hybridization on species as climate shifts their distributions and
1034 increases the likelihood of hybridisation (Janes & Hamilton, 2017).

1035 **Incorporating adaptive genetic change and phenotypic plasticity**

1036 At this stage it is still unclear how quickly species can adapt genetically or plastically to counter the
1037 effects of climate change. While species can exhibit genetic adaptation over remarkably short time
1038 scales, CCVA-relevant information on the potential of species to undergo evolutionary adaptation to
1039 climate change is relatively scarce (Catullo *et al.*, 2015; Nicotra *et al.*, 2015; Beever *et al.*, 2016). In
1040 models where evolutionary adaptation has been incorporated into CCVAs, the impact of
1041 evolutionary adaptation can be substantial at least in species with relatively short generation times
1042 (Bush *et al.*, 2016). However evolutionary adaptation depends on the availability of adequate
1043 heritable variation on which selection can act, and relevant information on such heritable variation is
1044 currently only available for a few species. Plasticity can have a large impact on the adaptive potential
1045 of populations, particularly through phenological changes that adjust the timing of activity and
1046 reproduction of organisms (Merilä & Hendry, 2014). However, while many plastic changes in
1047 response to climate change are adaptive in populations, this is not always the case, particularly
1048 when the entire range of a species is considered (Duputié *et al.*, 2015). Guidelines on the
1049 development and maintenance of adaptive capacity are currently being developed for incorporation
1050 into CCVAs (Beever *et al.*, 2016).

1051 **Approaches to uncertainty**

1052 Since each component of data used in CCVA is associated with a degree of uncertainty, the overall
1053 CCVA has a level of uncertainty derived from all component datasets. Data omitted due, for
1054 example, to unavailability contributes further (Patt *et al.*, 2005). High uncertainty over species-
1055 specific assessments is therefore to be expected, even where there is high confidence in the general
1056 direction of projected trends (Pearce-Higgins *et al.*, 2017; Wheatley *et al.*, 2017). Despite the large
1057 literature on this topic (Patt *et al.*, 2005; Glick *et al.*, 2011), more transparent, precise and consistent
1058 approaches are needed to estimate and/or communicate the nature of uncertainty. 'Maps of
1059 ignorance' (Rocchini *et al.*, 2011) and 'Value-suppressing uncertainty palettes' (Correll *et al.*, 2018),
1060 for example, are effective ways of conveying uncertainties associated with predictions of species'
1061 future ranges. Effective and targeted communication of CCVA results, drawing from lessons learnt
1062 from the public climate change debate (Moser, 2010; Pidgeon & Fischhoff, 2011), can increase the
1063 likelihood that findings will be used, including to inform adaptation strategies for focal species.

1064

1065

1066

1067 CONCLUSION

1068 Understanding species' vulnerability to climate change plays a vital role in developing effective
1069 biodiversity conservation plans. This has driven the emergence of an exciting new field and a rapidly
1070 growing literature. With a dizzying number of studies available and more published every day,
1071 practitioners can easily be overwhelmed. New and existing concepts and terms have been variously
1072 interpreted, creating challenges for those wishing to apply them. Nevertheless, the field is now
1073 mature enough to summarize best practices and recommend approaches to apply today. We borrow
1074 from the time-tested Driver-Pressure-State-Impact-Response (DPSIR) framework (Kristensen, 2004;
1075 Svarstad *et al.*, 2008; Omann *et al.*, 2009), and stress the importance of identifying and quantifying
1076 particular mechanisms that underlie climate change impacts on species of interest, since these
1077 directly inform appropriate conservation responses.

1078 Quantification of the vulnerability conferred to species through impact mechanisms is a central
1079 CCVA theme. We describe four commonly applied CCVA approaches, namely trait-based, correlative,
1080 mechanistic and combined approaches, highlight advantages and disadvantages of each, and
1081 providing examples of their use. Because mechanistic methods (and approaches that combine
1082 mechanistic with another method) can potentially quantify multiple mechanisms of climate impact
1083 as well as interactions between climate change and non-climate change related pressures, these
1084 approaches provide an obvious advantage. However, mechanistic methods are data and resource
1085 intensive. Practitioners typically face real-world limitation of resources (e.g. time, money, data,
1086 expertise), leaving as options only less intensive and less detailed approaches, which now
1087 nonetheless produce valuable outputs (Martin *et al.*, 2012, 2017). Because poorly-known, small- and
1088 declined-range species are often of high priority for conservation and pose particular challenges for
1089 CCVA, we highlight possible approaches for their assessment. We also discuss the use of CCVA to
1090 inform Red List assessments of extinction risk.

1091 Any CCVA approach can deliver unreliable or misleading results when incorrect input data and
1092 parameters are applied. We therefore provide guidance on selecting and using CCVA input data for
1093 estimating species' sensitivity and adaptive capacity, as well as for measuring exposure to pressures
1094 driven by abiotic climate change-related pressures (i.e. climate change, elevated greenhouse gasses,
1095 physical environment changes), biotic pressures (e.g. biotic interactions, ecosystem changes), and
1096 human responses to climate change. A growing body of valuable open-access CCVA resources is
1097 available, and we provide links and references for locating a selection of these. We also outline ways
1098 to communicate CCVA results in a range of contexts to maximize influence on conservation planning
1099 and management decisions.

1100 Finally, we look to the future of CCVA and highlight some of the directions that we see as important
1101 avenues for further development and research. Most importantly, as observable climate change
1102 impacts on species become widespread, they provide opportunities to improve understanding of
1103 impact mechanisms and to test and validate CCVA assessments. Stepping up such validation and
1104 using results to improve CCVA of species is critical. We recognise the need for improving quantity,
1105 quality, and availability of biodiversity data, and advancing CCVA methodology, particularly through
1106 consideration of climate extremes and variability and of the effects of human responses to climate

1107 change. Lastly, we discuss developments in molecular biology and their potential application for
1108 improving CCVA of species.

1109 As change to Earth's climates accelerates, managers and policy makers must become increasingly
1110 informed by CCVAs. The current strategic goals for biodiversity set by the Convention on Biological
1111 Diversity expire in 2020 and largely ignore climate change. To be effective, the post 2020 biodiversity
1112 agenda will need to be more explicit on protecting biodiversity under climate change, thus elevating
1113 the role of CCVA and requiring even more rigor in its application.

1114

1115

1116

1117 **FURTHER READING**

1118 **Resources for climate change adaptation and vulnerability assessment**

1119

- 1120 • IUCN Species Survival Commission: Guidelines for Assessing Species' Vulnerability to Climate
1121 Change (Foden & Young, 2016)
- 1122 • Responding to Climate Change: Guidance for Protected Area Managers and Planners. Developed
1123 by the IUCN World Commission on Protected Areas (Gross *et al.*, 2016).
- 1124 • Climate-Smart Conservation: Putting Adaptation Principles into Practice. Developed by the US
1125 National Wildlife Federation (Stein *et al.*, 2014).
- 1126 • Climate Change Vulnerability Assessment for Natural Resources Management: Toolbox of
1127 Methods with Case Studies. Developed by the US Fish and Wildlife Service (Johnson, 2014).
- 1128 • The Adaptation for Conservation Targets (ACT) Framework: A Tool for Incorporating Climate
1129 Change into Natural Resource Management (Cross *et al.*, 2012, 2013).
- 1130 • Scanning the Conservation Horizon: A Guide to Climate Change Vulnerability Assessment.
1131 Developed by a workgroup of US government, non-profit, and academic institutions (Glick *et al.*,
1132 2011).
- 1133 • Climate Change and Conservation: A Primer for Assessing Impacts and Advancing Ecosystem-
1134 based Adaptation in The Nature Conservancy (Groves *et al.*, 2010).
- 1135 • Voluntary guidance for states to incorporate climate change into state wildlife action plans and
1136 other management plans. Developed by the Association of Fish and Wildlife Agencies
1137 (Association of Fish and Wildlife Agencies, 2009).
- 1138 • Species' Distribution Modeling for Conservation Educators and Practitioners (Pearson, 2007).
- 1139 • Habitat Suitability and Distribution Models (Guisan *et al.*, 2017).
- 1140 • Online Open Course in Species Distribution Modeling (Huijbers *et al.*, 2016).
- 1141 • Biodiversity and Climate Change Virtual Laboratory (Hallgren *et al.*, 2016).

1142

1143

1144 **FIGURES AND TABLES**

1145 [Figures 1-6 and Tables 1-8 are included in the body of the text as instructed]

1146

1147 **Sidebar title:**

1148 [Box 1 included in body of the text as instructed]

1149

1150 **ACKNOWLEDGMENTS**

1151 We thank David Wright for his assistance with figures. WF thanks Guy Midgley for invaluable
1152 discussions and support during the preparation of this review. This project was supported by the
1153 Yorkshire Wildlife Trust with contributions from Norwegian Polar Institute and the IUCN Species
1154 Survival Commission. We offer thanks to Cheryl and Neville Williams, Kit Kovacs, Simon Stuart and
1155 Jon Paul Rodrigues for their roles in providing this support. We acknowledge the following people
1156 who contributed to the IUCN Species Survival Commission’s Guidelines for Assessing Species’
1157 Vulnerability to Climate Change, from which inspiration for this review drew: Stuart Butchart,
1158 Richard Corlett, John Gross, Kit Kovacs, Robert Lacy, Guy Midgley, Paul Pearce-Kelly, Richard
1159 Pearson, April Reside, Carlo Rondinini, Brett Scheffers, Adam Smith, Mark Stanley Price, Stephen
1160 Williams and Stephen Willis.

1161

1162

1163

1164 **REFERENCES**

1165

1166 Aars J. & Ims R.A. (2002) Intrinsic and climatic determinants of population demography: the winter
1167 dynamics of tundra voles. *Ecology*, **83**, 3449–3456.

1168 Adger W.N. (2006) Vulnerability. *Global Environmental Change*, **16**, 268–281.

1169 Aiello-Lammens M.E., Boria R.A., Radosavljevic A., Vilela B., & Anderson R.P. (2015) spThin: An R
1170 package for spatial thinning of species occurrence records for use in ecological niche models.
1171 *Ecography*, **38**, 541–545.

1172 Aiello-Lammens M.E., Chu-Agor M.L., Convertino M., Fischer R.A., Linkov I., & Akçakaya R.H. (2011)
1173 The impact of sea-level rise on Snowy Plovers in Florida: integrating geomorphological, habitat,
1174 and metapopulation models. *Global Change Biology*, **17**, 3644–3654.

1175 Allendorf F.W. (2017) Genetics and the conservation of natural populations: allozymes to genomes.
1176 *Molecular Ecology*, **26**, 420–430.

1177 Allouche O., Tsoar A., & Kadmon R. (2006) Assessing the accuracy of species distribution models:
1178 Prevalence, kappa and the true skill statistic (TSS). *Journal of Applied Ecology*, **43**, 1223–1232.

1179 Altwegg R., Broms K., Erni B., Barnard P., Midgley G.F., & Underhill L.G. (2012) Novel methods reveal
1180 shifts in migration phenology of barn swallows in South Africa. *Proceedings. Biological sciences*,
1181 **279**, 1485–90.

1182 Altwegg R., Collingham Y.C., Erni B., & Huntley B. (2013) Density-dependent dispersal and the speed
1183 of range expansions. *Diversity and Distributions*, **19**, 60–68.

1184 Ameca y Juárez E.I., Mace G.M., Cowlshaw G., Cornforth W. a., & Pettorelli N. (2013) Assessing
1185 exposure to extreme climatic events for terrestrial mammals. *Conservation Letters*, **6**, 145–153.

1186 Anderson B.J., Akçakaya H.R., Araújo M.B., Fordham D. a, Martinez-Meyer E., Thuiller W., & Brook
1187 B.W. (2009) Dynamics of range margins for metapopulations under climate change.
1188 *Proceedings of the Royal Society B: Biological Sciences*, **276**, 1415–20.

1189 Anderson R.P. (2012) Harnessing the world’s biodiversity data: promise and peril in ecological niche
1190 modeling of species distributions. *Annals of the New York Academy of Sciences*, **1260**, 66–80.

1191 Anderson R.P. (2013) A framework for using niche models to estimate impacts of climate change on
1192 species distributions. *Annals of the New York Academy of Sciences*, **1297**, 8–28.

1193 Anderson R.P. & Raza A. (2010) The effect of the extent of the study region on GIS models of species
1194 geographic distributions and estimates of niche evolution: preliminary tests with montane
1195 rodents (genus *Nephelomys*) in Venezuela. *Journal of Biogeography*, **37**, 1378–1393.

1196 Angert A.L., Crozier L.G., Rissler L.J., Gilman S.E., Tewksbury J.J., & Chunco A.J. (2011) Do species’
1197 traits predict recent shifts at expanding range edges? *Ecology Letters*, **14**, 677–689.

1198 Araújo M.B., Alagador D., Cabeza M., Nogués-Bravo D., & Thuiller W. (2011) Climate change

- 1199 threatens European conservation areas. *Ecology Letters*, **14**, 484–92.
- 1200 Araujo M.B., Cabeza M., Thuiller W., Hannah L., & Williams P.H. (2004) Would climate change drive
1201 species out of reserves? An assessment of existing reserve-selection methods. *Global Change*
1202 *Biology*, **10**, 1618–1626.
- 1203 Araújo M.B., Pearson R.G., Thuiller W., & Erhard M. (2005) Validation of species–climate impact
1204 models under climate change. *Global Change Biology*, **11**, 1504–1513.
- 1205 Araújo M.B. & Peterson A.T. (2012) Uses and misuses of bioclimatic envelope modeling. *Ecology*, **93**,
1206 1527–1539.
- 1207 Arrhenius S. (1896) The influence of the carbonic acid in the air upon the temperature of the ground.
1208 *Philosophical Magazine and Journal of Science Tolman Jr. Source: The Journal of Geology*, **41**,
1209 237–276.
- 1210 Association of Fish and Wildlife Agencies (2009) *Voluntary Guidance for States to Incorporate*
1211 *Climate Change into State Wildlife Action Plans & Other Management Plans*. Association of Fish
1212 and Wildlife Agencies, Washington DC.
- 1213 Baker D.J., Hartley A.J., Burgess N.D., Butchart S.H.M., Carr J.A., Smith R.J., Belle E., & Willis S.G.
1214 (2015) Assessing climate change impacts for vertebrate fauna across the West African
1215 protected area network using regionally appropriate climate projections. *Diversity and*
1216 *Distributions*, **21**, 991–1003.
- 1217 Baker D.J., Hartley A.J., Pearce-Higgins J.W., Jones R.G., & Willis S.G. (2017) Neglected issues in using
1218 weather and climate information in ecology and biogeography. *Diversity and Distributions*, **23**,
1219 329–340.
- 1220 Barbet-Massin M. & Jetz W. (2014) A 40-year, continent-wide, multispecies assessment of relevant
1221 climate predictors for species distribution modelling. *Diversity and Distributions*, **20**, 1285–
1222 1295.
- 1223 Barbraud C. & Weimerskirch H. (2001) Emperor penguins and climate change. *Nature*, **411**, 183–6.
- 1224 Bateman B.L., VanDerWal J., & Johnson C.N. (2012) Nice weather for bettings: using weather
1225 events, not climate means, in species distribution models. *Ecography*, **35**, 306–314.
- 1226 Baudron A.R., Needle C.L., Rijnsdorp A.D., & Tara Marshall C. (2014) Warming temperatures and
1227 smaller body sizes: Synchronous changes in growth of North Sea fishes. *Global Change Biology*,
1228 **20**, 1023–1031.
- 1229 Bay R.A., Harrigan R.J., Underwood V. Le, Gibbs H.L., Smith T.B., & Ruegg K. (2018) Genomic signals
1230 of selection predict climate-driven population declines in a migratory bird. *Science (New York,*
1231 *N.Y.)*, **359**, 83–86.
- 1232 Beale C.M., Brewer M.J., & Lennon J.J. (2014) A new statistical framework for the quantification of
1233 covariate associations with species distributions. *Methods in Ecology and Evolution*, **5**, 421–
1234 432.
- 1235 Beale C.M., Lennon J.J., & Gimona A. (2008) Opening the climate envelope reveals no macroscale
1236 associations with climate in European birds. *Proceedings of the National Academy of Sciences*

- 1237 *of the United States of America*, **105**, 14908–12.
- 1238 Beerling D.J., Huntley B., & Bailey J.P. (1995) Climate and the distribution of *Fallopia japonica*.
1239 *Journal of Vegetation Science*, **6**, 269–282.
- 1240 Beaver E.A., O’Leary J., Mengelt C., West J.M., Julius S., Green N., Magness D., Petes L., Stein B.,
1241 Nicotra A.B., Hellmann J.J., Robertson A.L., Staudinger M.D., Rosenberg A.A., Babij E., Brennan
1242 J., Schuurman G.W., & Hofmann G.E. (2016) Improving Conservation Outcomes with a New
1243 Paradigm for Understanding Species’ Fundamental and Realized Adaptive Capacity.
1244 *Conservation Letters*, **9**, 131–137.
- 1245 Beaver E.A., Ray C., Wilkening J.L., Brussard P.F., & Mote P.W. (2011) Contemporary climate change
1246 alters the pace and drivers of extinction. *Global Change Biology*, **17**, 2054–2070.
- 1247 Bellard C., Bertelsmeier C., Leadley P., Thuiller W., & Courchamp F. (2012) Impacts of climate change
1248 on the future of biodiversity. *Ecology letters*, **15**, 365–377.
- 1249 Bennie J., Hodgson J.A., Lawson C.R., Holloway C.T.R., Roy D.B., Brereton T., Thoma C.D., & Wilson
1250 R.J. (2013) Range expansion through fragmented landscapes under a variable climate. *Ecology*
1251 *Letters*, **16**, 921–929.
- 1252 Bennie J., Huntley B., Wiltshire A., Hill M.O., & Baxter R. (2008) Slope, aspect and climate: spatially
1253 explicit and implicit models of topographic microclimate in chalk grassland. *Ecological*
1254 *Modelling*, **216**, 47–59.
- 1255 Bennie J., Kubin E., Wiltshire A., Huntley B., & Baxter R. (2010) Predicting spatial and temporal
1256 patterns of bud-burst and spring frost risk in north-west Europe: the implications of local
1257 adaptation to climate. *Global Change Biology*, **16**, 1503–1514.
- 1258 Biesmeijer J.C., Roberts S.P.M., Reemer M., Ohlemüller R., Edwards M., Peeters T., Schaffers A.P.,
1259 Potts S.G., Kleukers R., Thomas C.D., Settele J., & Kunin W.E. (2006) Parallel declines in
1260 pollinators and insect-pollinated plants in Britain and the Netherlands. *Science (New York, N.Y.)*,
1261 **313**, 351–4.
- 1262 Blanco C.C., Scheiter S., Sosinski E., Fidelis A., Anand M., & Pillar V.D. (2014) Feedbacks between
1263 vegetation and disturbance processes promote long-term persistence of forest-grassland
1264 mosaics in south Brazil. *Ecological Modelling*, **291**, 224–232.
- 1265 Bled F., Nichols J.D., & Altwegg R. (2013) Dynamic occupancy models for analyzing species’ range
1266 dynamics across large geographic scales. *Ecology and Evolution*, **3**, 4896–4909.
- 1267 Blok D., Schaepman-Strub G., Bartholomeus H., Heijmans M.M.P.D., Maximov T.C., & Berendse F.
1268 (2011) The response of Arctic vegetation to the summer climate: relation between shrub cover,
1269 NDVI, surface albedo and temperature. *Environmental Research Letters*, **6**, 035502.
- 1270 Bolin B.B., Döös B.R., Jäger J., & Warrick R.A. (1986) The greenhouse effect, climatic change, and
1271 ecosystems. *Scope*, **29**, 541.
- 1272 Bond W.J. & Midgley G.F. (2012) Carbon dioxide and the uneasy interactions of trees and savannah
1273 grasses. *Philosophical Transactions of the Royal Society B: Biological Sciences*, **367**, 601–612.
- 1274 Both C., Bouwhuis S., Lessells C.M., & Visser M.E. (2006) Climate change and population declines in a

- 1275 long-distance migratory bird. *Nature*, **441**, 81–83.
- 1276 Both C., Van Turnhout C. a M., Bijlsma R.G., Siepel H., Van Strien A.J., & Foppen R.P.B. (2010) Avian
1277 population consequences of climate change are most severe for long-distance migrants in
1278 seasonal habitats. *Proceedings. Biological sciences / The Royal Society*, **277**, 1259–66.
- 1279 Bradshaw W.E. & Holzapfel C.M. (2001) Genetic shift in photoperiodic response correlated with
1280 global warming. *Proceedings of the National Academy of Sciences* , **98**, 14509–14511.
- 1281 Bradshaw W.E. & Holzapfel C.M. (2006) Evolutionary response to rapid climate change. *Science*, **312**,
1282 1477–8.
- 1283 Brook B.W., Akçakaya H.R., Keith D. a, Mace G.M., Pearson R.G., & Araújo M.B. (2009) Integrating
1284 bioclimate with population models to improve forecasts of species extinctions under climate
1285 change. *Biology letters*, **5**, 723–5.
- 1286 Burton I., Kates R.W., & White G.F. (1993) *The Environment as Hazard*. Guilford, New York.
- 1287 Bush A., Mokany K., Catullo R., Hoffmann A., Kellermann V., Sgrò C., McEvey S., & Ferrier S. (2016)
1288 Incorporating evolutionary adaptation in species distribution modelling reduces projected
1289 vulnerability to climate change. *Ecology Letters*, **19**, 1468–1478.
- 1290 Butt N., Possingham H.P., De Los Rios C., Maggini R., Fuller R.A., Maxwell S.L., & Watson J.E.M.
1291 (2016) Challenges in assessing the vulnerability of species to climate change to inform
1292 conservation actions. *Biological Conservation*, **199**, 10–15.
- 1293 Cahill A.E., Aiello-Lammens M.E., Fisher-Reid M.C., Hua X., Karanewsky C.J., Ryu H.Y., Sbeglia G.C.,
1294 Spagnolo F., Waldron J.B., Warsi O., & Wiens J.J. (2013) How does climate change cause
1295 extinction? *Proceedings. Biological sciences*, **280**, 20121890.
- 1296 Cardillo M., Mace G.M., Gittleman J.L., Jones K.E., Bielby J., & Purvis A. (2008) The predictability of
1297 extinction: biological and external correlates of decline in mammals. *Proceedings. Biological
1298 Sciences / The Royal Society*, **275**, 1441–8.
- 1299 Caruso N.M., Sears M.W., Adams D.C., & Lips K.R. (2014) Widespread rapid reductions in body size of
1300 adult salamanders in response to climate change. *Global Change Biology*, **20**, 1751–1759.
- 1301 Carvalho S.B., Brito J.C., Crespo E.G., Watts M.E., & Possingham H.P. (2011) Conservation planning
1302 under climate change: Toward accounting for uncertainty in predicted species distributions to
1303 increase confidence in conservation investments in space and time. *Biological Conservation*,
1304 **144**, 2020–2030.
- 1305 Case M.J. & Lawler J.J. (2017) Integrating mechanistic and empirical model projections to assess
1306 climate impacts on tree species distributions in northwestern North America. *Global Change
1307 Biology*, **23**, 2005–2015.
- 1308 Catullo R.A., Ferrier S., & Hoffmann A.A. (2015) Extending spatial modelling of climate change
1309 responses beyond the realized niche: estimating, and accommodating, physiological limits and
1310 adaptive evolution. *Global Ecology and Biogeography*, **24**, 1192–1202.
- 1311 Chapman S., Mustin K., Renwick A.R., Segan D.B., Hole D.G., Pearson R.G., & Watson J.E.M. (2014)
1312 Publishing trends on climate change vulnerability in the conservation literature reveal a

- 1313 predominant focus on direct impacts and long time-scales. *Diversity and Distributions*, **20**,
1314 1221–1228.
- 1315 Charmantier A., McCleery R.H., Cole L.R., Perrins C., Kruuk L.E.B., & Sheldon B.C. (2008) Adaptive
1316 phenotypic plasticity in response to climate change in a wild bird population. *Science (New*
1317 *York, N.Y.)*, **320**, 800–3.
- 1318 Chen I.-C., Hill J.K., Ohlemüller R., Roy D.B., & Thomas C.D. (2011) Rapid range shifts of species of
1319 associated with high levels of climate warming. *Science*, **333**, 1024–1026.
- 1320 Chen I.-C., Shiu H.-J., Benedick S., Holloway J.D., Chey V.K., Barlow H.S., Hill J.K., & Thomas C.D.
1321 (2009) Elevation increases in moth assemblages over 42 years on a tropical mountain.
1322 *Proceedings of the National Academy of Sciences of the United States of America*, **106**, 1479–
1323 83.
- 1324 Chessman B.C. (2013) Identifying species at risk from climate change: Traits predict the drought
1325 vulnerability of freshwater fishes. *Biological Conservation*, **160**, 40–49.
- 1326 Cheung W.W.L., Sarmiento J.L., Dunne J., Frölicher T.L., Lam V.W.Y., Deng Palomares M.L., Watson
1327 R., & Pauly D. (2012) Shrinking of fishes exacerbates impacts of global ocean changes on marine
1328 ecosystems. *Nature Climate Change*, **3**, 254–258.
- 1329 Chevin L.-M., Lande R., & Mace G.M. (2010) Adaptation, plasticity, and extinction in a changing
1330 environment: towards a predictive theory. *PLoS Biology*, **8**, e1000357.
- 1331 Christmas M.J., Breed M.F., & Lowe A.J. (2016) Constraints to and conservation implications for
1332 climate change adaptation in plants. *Conservation Genetics*, **17**, 305–320.
- 1333 Cordlandwehr V., Meredith R.L., Ozinga W.A., Bekker R.M., van Groenendael J.M., & Bakker J.P.
1334 (2013) Do plant traits retrieved from a database accurately predict on-site measurements?
1335 *Journal of Ecology*, **101**, 662–670.
- 1336 Correll M., Moritz D., & Heer J. (2018) Value-Suppressing Uncertainty Palettes. 1–11.
- 1337 Cramer W., Bondeau A., Woodward F.I., Prentice I.C., Betts R.A., Brovkin V., Cox P.M., Fisher V.,
1338 Foley J.A., Friend A.D., & Kucharik C. (2001) Global response of terrestrial ecosystem structure
1339 and function to CO₂ and climate change: results from six dynamic global vegetation models.
1340 *Global Change Biology*, **7**, 357–373.
- 1341 Cross M.S., McCarthy P.D., Garfin G., Gori D., & Enquist C.A.F. (2013) Accelerating Adaptation of
1342 Natural Resource Management to Address Climate Change. *Conservation Biology*, **27**, 4–13.
- 1343 Cross M.S., Zavaleta E.S., Bachelet D., Brooks M.L., Enquist C.A.F., Fleishman E., Graumlich L.J.,
1344 Groves C.R., Hannah L., Hansen L., Hayward G., Koopman M., Lawler J.J., Malcolm J., Nordgren
1345 J., Petersen B., Rowland E.L., Scott D., Shafer S.L., Shaw M.R., & Tabor G.M. (2012) The
1346 Adaptation for Conservation Targets (ACT) Framework: A Tool for Incorporating Climate
1347 Change into Natural Resource Management. *Environmental Management*, **50**, 341–351.
- 1348 Crozier L.G. & Hutchings J.A. (2014) Plastic and evolutionary responses to climate change in fish.
1349 *Evolutionary Applications*, **7**, 68–87.
- 1350 Cunningham S.J., Martin R.O., Hojem C.L., & Hockey P.A.R. (2013) Temperatures in Excess of Critical

- 1351 Thresholds Threaten Nestling Growth and Survival in A Rapidly-Warming Arid Savanna: A Study
1352 of Common Fiscals. *PLoS ONE*, **8**, e74613.
- 1353 Dawson T.P., Jackson S.T., House J.I., Prentice I.C., & Mace G.M. (2011) Beyond predictions:
1354 biodiversity conservation in a changing climate. *Science*, **332**, 53–58.
- 1355 Delean S., Bull C.M., Brook B.W., Heard L.M.B., & Fordham D.A. (2013) Using plant distributions to
1356 predict the current and future range of a rare lizard. *Diversity and Distributions*, **19**, 1125–1137.
- 1357 Diniz-Filho J.A., Mauricio Bini L., Fernando Rangel T., Loyola R.D., Hof C., Nogués-Bravo D., & Araújo
1358 M.B. (2009) Partitioning and mapping uncertainties in ensembles of forecasts of species
1359 turnover under climate change. *Ecography*, **32**, 897–906.
- 1360 Dobrowski S.Z., Thorne J.H., & Greenberg J.A. (2011) Modeling plant ranges over 75 years of climate
1361 change in California , USA: temporal transferability and species traits. *Ecological Monographs*,
1362 **81**, 241–257.
- 1363 Doney S., Ruckelshaus M., Duffy J., Barry J., & Chan F. (2011) Climate change impacts on marine
1364 ecosystems. *Annual Review of Marine Science*, **4**, 4.1-4.27.
- 1365 Dormann C.F., Calabrese J.M., Guillera-Arroita G., Matechou E., Bahn V., Bartoń K., Beale C.M., Ciuti
1366 S., Elith J., Gerstner K., Guelat J., Keil P., Lahoz-Monfort J.J., Pollock L.J., Reineking B., Roberts
1367 D.R., Schröder B., Thuiller W., Warton D.I., Wintle B.A., Wood S.N., Wüest R.O., & Hartig F.
1368 (2018) Model averaging in ecology: a review of Bayesian, information-theoretic, and tactical
1369 approaches for predictive inference. *Ecological Monographs*, 1–63.
- 1370 Dormann C.F., Elith J., Bacher S., Buchmann C., Carl G., Carré G., Marquéz J.R.G., Gruber B.,
1371 Lafourcade B., Leitão P.J., Münkemüller T., Mcclean C., Osborne P.E., Reineking B., Schröder B.,
1372 Skidmore A.K., Zurell D., & Lautenbach S. (2013) Collinearity: A review of methods to deal with
1373 it and a simulation study evaluating their performance. *Ecography*, **36**, 027–046.
- 1374 Dow K. (1992) Exploring differences in our common future(s): the meaning of vulnerability to global
1375 environmental change. *Geoforum*, **23**, 417–436.
- 1376 Duputié A., Rutschmann A., Ronce O., & Chuine I. (2015) Phenological plasticity will not help all
1377 species adapt to climate change. *Global Change Biology*, **21**, 3062–3073.
- 1378 Durance I. & Ormerod S.J. (2010) Evidence for the role of climate in the local extinction of a cool-
1379 water tricolad. *Journal of the North American Benthological Society*, **29**, 1367–1378.
- 1380 Elmhagen B., Kindberg J., Hellström P., & Angerbjörn A. (2015) A boreal invasion in response to
1381 climate change? Range shifts and community effects in the borderland between forest and
1382 tundra. *Ambio*, **44**, 39–50.
- 1383 Engle N.L. (2011) Adaptive capacity and its assessment. *Global Environmental Change*, **21**, 647–656.
- 1384 Estrada A., Meireles C., Morales-Castilla I., Poschlod P., Vieites D., Araújo M.B., & Early R. (2015)
1385 Species' intrinsic traits inform their range limitations and vulnerability under environmental
1386 change. *Global Ecology and Biogeography*, **24**, 849–858.
- 1387 Estrada A., Morales-castilla I., Caplat P., & Early R. (2016) Usefulness of Species Traits in Predicting
1388 Range Shifts. *Trends in Ecology & Evolution*, **20145**, 1–14.

- 1389 European Environment Agency (1995) *Europe's Environment: The Dobris Assessment*. European
 1390 Environment Agency Task Force (European Commission) in Cooperation with: United Nations
 1391 Economic Commission for Europe (UNECE), United Nations Environment Programme (UNEP),
 1392 Organisation for Economic Cooperation and Development (OECD), Copenhagen.
- 1393 Ferrier S. & Guisan A. (2006) Spatial modelling of biodiversity at the community level. *Journal of*
 1394 *Applied Ecology*, **43**, 393–404.
- 1395 Fitzpatrick M.C., Gove A.D., Sanders N.J., & Dunn R.R. (2008) Climate change, plant migration, and
 1396 range collapse in a global biodiversity hotspot: the Banksia (Proteaceae) of Western Australia.
 1397 *Global Change Biology*, **14**, 1337–1352.
- 1398 Foden W., Midgley G.F., Hughes G., Bond W.J., Thuiller W., Hoffman M.T., Kaleme P., Underhill L.G.,
 1399 Rebelo A., & Hannah L. (2007) A changing climate is eroding the geographical range of the
 1400 Namib Desert tree Aloe through population declines and dispersal lags. *Diversity and*
 1401 *Distributions*, **13**, 645–653.
- 1402 Foden W.B., Butchart S.H.M., Stuart S.N., Vié J.-C., Akçakaya H.R., Angulo A., DeVantier L.M., Gutsche
 1403 A., Turak E., Cao L., Donner S.D., Katariya V., Bernard R., Holland R.A., Hughes A.F., O'Hanlon
 1404 S.E., Garnett S.T., Şekercioğlu Ç.H., & Mace G.M. (2013) Identifying the World's Most Climate
 1405 Change Vulnerable Species: A Systematic Trait-Based Assessment of all Birds, Amphibians and
 1406 Corals. *PLoS ONE*, **8**, e65427.
- 1407 Foden W.B., Garcia R.A., Platts P.J., Carr J.A., Hoffmann A.A., & Visconti P. (2016) Selecting and
 1408 evaluating CCVA approaches and methods. *IUCN SSC Guidelines for Assessing Species'*
 1409 *Vulnerability to Climate Change* (ed. by W.B. Foden and B.E. Young), pp. 113. Commission,
 1410 Occasional paper of the IUCN Species Survival, Gland, Switzerland.
- 1411 Foden W.B. & Young B.E. (2016) *IUCN SSC Guidelines for Assessing Species' Vulnerability to Climate*
 1412 *Change. Version 1.0. Occasional Paper of the IUCN Species Survival Commission No. 59*. IUCN
 1413 Species Survival Commission, Cambridge, UK.
- 1414 Foley C., Pettoirelli N., & Foley L. (2008) Severe drought and calf survival in elephants. *Biology letters*,
 1415 **4**, 541–4.
- 1416 Forcada J. & Hoffman J.I. (2014) Climate change selects for heterozygosity in a declining fur seal
 1417 population. *Nature*, **511**, 462–465.
- 1418 Forchhammer M.C., Stenseth N.C., Post E., & Langvatn R. (1998) Population dynamics of Norwegian
 1419 red deer: density-dependence and climatic variation. *Proceedings. Biological sciences*, **265**,
 1420 341–50.
- 1421 Fordham D.A., Akçakaya H.R., Brook B.W., Rodríguez A., Alves P.C., Civantos E., Triviño M., Watts
 1422 M.J., & Araújo M.B. (2013) Adapted conservation measures are required to save the Iberian
 1423 lynx in a changing climate. *Nature Climate Change*, **3**, 899–903.
- 1424 Fordham D.A., Wigley T.M.L., & Brook B.W. (2011) Multi-model climate projections for biodiversity
 1425 risk assessments. *Ecological Applications*, **21**, 3317–3331.
- 1426 Fordham D.A., Wigley T.M.L., Watts M.J., & Brook B.W. (2012) Strengthening forecasts of climate
 1427 change impacts with multi-model ensemble averaged projections using MAGICC/SCENGEN 5.3.
 1428 *Ecography*, **35**, 4–8.

- 1429 Forrest J.L., Wikramanayake E., Shrestha R., Areendran G., Gyeltshen K., Maheshwari A., Mazumdar
1430 S., Naidoo R., Thapa G.J., & Thapa K. (2012) Conservation and climate change: Assessing the
1431 vulnerability of snow leopard habitat to treeline shift in the Himalaya. *Biological Conservation*,
1432 **150**, 129–135.
- 1433 Franco A.M.A., Hill J.K., Kitschke C., Collingham Y.C., Roy D.B., Fox R., Huntley B., & Thomas C.D.
1434 (2006) Impacts of climate warming and habitat loss on extinctions at species' low-latitude
1435 range boundaries. *Global Change Biology*, **12**, 1545–1553.
- 1436 Franklin J. (2009) *Mapping species distributions: spatial inference and prediction*. Cambridge
1437 University Press, Cambridge.
- 1438 Frederiksen M., Wanless S., Harris M.P., Rothery P., & Wilson L.J. (2004) The role of industrial
1439 fisheries and oceanographic change in the decline of North Sea black-legged kittiwakes. *Journal*
1440 *of Applied Ecology*, **41**, 1129–1139.
- 1441 Fryxell J.M. & Sinclair A.R.E. (1988) Causes and consequences of migration by large herbivores.
1442 *Trends in Ecology & Evolution*, **3**, 237–241.
- 1443 Garamszegi L.Z. (2011) Climate change increases the risk of malaria in birds. *Global Change Biology*,
1444 **17**, 1751–1759.
- 1445 Garcia-Elfring A., Barrett R.D.H., Combs M., Davies T.J., Munshi-South J., & Millien V. (2017)
1446 Admixture on the northern front: Population genomics of range expansion in the white-footed
1447 mouse (*Peromyscus leucopus*) and secondary contact with the deer mouse (*Peromyscus*
1448 *maniculatus*). *Heredity*, **119**, 447–458.
- 1449 Garcia R.A., Araújo M.B., Burgess N.D., Foden W.B., Gutsche A., Rahbek C., & Cabeza M. (2014a)
1450 Matching species traits to projected threats and opportunities from climate change. *Journal of*
1451 *Biogeography*, **41**, 724–735.
- 1452 Garcia R.A., Burgess N.D., Cabeza M., Rahbek C., & Araújo M.B. (2012) Exploring consensus in 21st
1453 century projections of climatically suitable areas for African vertebrates. *Global Change*
1454 *Biology*, **18**, 1253–1269.
- 1455 Garcia R.A., Cabeza M., Rahbek C., & Araújo M.B. (2014b) Multiple dimensions of climate change and
1456 their implications for biodiversity. *Science*, **344**, 1247579.
- 1457 Gardali T., Seavy N.E., DiGaudio R.T., & Comrack L.A. (2012) A climate change vulnerability
1458 assessment of California's at-risk birds. *PloS one*, **7**, e29507.
- 1459 Gardner J., Amano T., Sutherland W., Ecology M.C., & 2016 undefined Individual and demographic
1460 consequences of reduced body condition following repeated exposure to high temperatures.
1461 *Wiley Online Library*, .
- 1462 Gardner J.L., Amano T., Sutherland W.J., Clayton M., & Peters A. (2015) Individual and demographic
1463 consequences of reduced body condition following repeated exposure to high temperatures.
1464 *Ecology*, **97**, 15–0642.1.
- 1465 Garnett S., Franklin D., Ehmke G., Vanderwal J., Hodgson L., Pavey C., Reside A., Welbergen J.,
1466 Butchart S., Perkins G., & Williams S. (2013) *Climate change adaptation strategies for*
1467 *Australian birds*. National Climate Change Adaptation Research Facility, Gold Coast.

- 1468 Geerts a. N., Vanoverbeke J., Vanschoenwinkel B., Van Doorslaer W., Feuchtmayr H., Atkinson D.,
 1469 Moss B., Davidson T. a., Sayer C.D., & De Meester L. (2015) Rapid evolution of thermal
 1470 tolerance in the water flea *Daphnia*. *Nature Climate Change*, 1–5.
- 1471 Gillingham P.K., Huntley B., Kunin W.E., & Thomas C.D. (2012) The effect of spatial resolution on
 1472 projected responses to climate warming. *Diversity and Distributions*, **18**, 990–1000.
- 1473 Glick P., Stein B.A., & Edelson N.A. (2011) *Scanning the conservation horizon: a guide to climate
 1474 change vulnerability assessment*. National Wildlife Federation, Washington D.C.
- 1475 Golicher D.J., Cayuela L., Alkemade J.R.M., González-Espinosa M., & Ramírez-Marcial N. (2008)
 1476 Applying climatically associated species pools to the modelling of compositional change in
 1477 tropical montane forests. *Global Ecology and Biogeography*, **17**, 262–273.
- 1478 Grabherr G., Gottfried M., & Pauli H. (1994) Climate effects on mountain plants. *Nature*, **369**, 448–
 1479 448.
- 1480 Graham N.A.J., Chabanet P., Evans R.D., Jennings S., Letourneur Y., Aaron Macneil M., McClanahan
 1481 T.R., Ohman M.C., Polunin N.V.C., & Wilson S.K. (2011) Extinction vulnerability of coral reef
 1482 fishes. *Ecology Letters*, **14**, 341–8.
- 1483 Graham R., Lundelius E., Graham M., Schroeder E., Toomey R., Anderson E., Barnosky A., Burns J.,
 1484 Churcher C., Grayson D., Guthrie R., Harington C., Jefferson G., Martin L., McDonald H., Morlan
 1485 R., Semken H., Webb S., Werdelin L., & Wilson M. (1996) Spatial response of mammals to late
 1486 Quaternary environmental fluctuations. *Science*, **272**, 1601–6.
- 1487 Graham R.W. & Grimm E.C. (1990) Effects of global climate change on the patterns of terrestrial
 1488 biological communities. *Trends in Ecology & Evolution*, **5**, 289–292.
- 1489 Green R.E., Collingham Y.C., Willis S.G., Gregory R.D., Smith K.W., & Huntley B. (2008) Performance
 1490 of climate envelope models in retrodicting recent changes in bird population size from
 1491 observed climatic change. *Biology letters*, **4**, 599–602.
- 1492 Gregory R.D., Willis S.G., Jiguet F., Vorísek P., Klvanová A., van Strien A., Huntley B., Collingham Y.C.,
 1493 Couvet D., & Green R.E. (2009) An indicator of the impact of climatic change on European bird
 1494 populations. *PloS one*, **4**, e4678.
- 1495 Griffiths R.A., Sewell D., & McCrea R.S. (2010) Dynamics of a declining amphibian metapopulation:
 1496 Survival, dispersal and the impact of climate. *Biological Conservation*, **143**, 485–491.
- 1497 Gross J., Woodley S., Welling L., & Watson J. (2016) *Responding to Climate Change: Guidance for
 1498 Protected Area Managers and Planners*. IUCN, Gland, Switzerland.
- 1499 Groves C., Anderson M., Girvetz E., Sandwith T., Schwarz L., & Shaw R. (2010) *Climate Change and
 1500 Conservation: A Primer for Assessing Impacts and Advancing Ecosystem-based Adaptation in
 1501 The Nature Conservancy*. The Nature Conservancy, Arlington, Virginia.
- 1502 Guillera-Arroita G., Lahoz-Monfort J.J., Elith J., Gordon A., Kujala H., Lentini P.E., Mccarthy M.A.,
 1503 Tingley R., & Wintle B.A. (2015) Is my species distribution model fit for purpose? Matching data
 1504 and models to applications. *Global Ecology and Biogeography*, **24**, 276–292.
- 1505 Guisan A. & Thuiller W. (2005) Predicting species distribution: offering more than simple habitat

- 1506 models. *Ecology Letters*, **8**, 993–1009.
- 1507 Guisan A., Thuiller W., & Zimmermann N.E. (2017) *Habitat Suitability and Distribution Models*.
1508 Cambridge University Press, Cambridge.
- 1509 Gynther I., Waller N., & Leung L.K. (2016) *Confirmation of the extinction of the Bramble Cay melomys*
1510 *Melomys rubicola* on Bramble Cay, Torres Strait: results and conclusions from a comprehensive
1511 survey in August-September 2014. Unpublished report to the Department of Environment and
1512 Heritage Protection, Queensland Government, Brisbane.
- 1513 Hagemeyer E. & Blair M. (1997) *The EBCC Atlas of European Breeding Birds: Their distribution and*
1514 *abundance*. T. & A.D. Poyser, London.
- 1515 Hallgren W., Beaumont L., Bowness A., Chambers L., Graham E., Holewa H., Laffan S., B M., H N., J P.,
1516 & J. V. (2016) The Biodiversity and Climate Change Virtual Laboratory: Where ecology meets
1517 big data. *Environmental Modelling & Software*, **76**, 182–186.
- 1518 Hannah L., Ikegami M., Hole D.G., Seo C., Butchart S.H.M., Townsend A., & Roehrdanz P.R. (2013)
1519 Global Climate Change Adaptation Priorities for Biodiversity and Food Security. *PLoS one*, **8**,
1520 e72590.
- 1521 Hannah L., Midgley G., Andelman S., Araújo M., Hughes G., Martinez-Meyer E., Pearson R., &
1522 Williams P. (2007) Protected area needs in a changing climate. *Frontiers in Ecology and the*
1523 *Environment*, **5**, 131–138.
- 1524 Hannah L., Midgley G.F., Lovejoy T., Bond W.J., Bush M., Lovett J.C., Scott D., & Woodward F.I. (2002)
1525 Conservation of Biodiversity in a Changing Climate. *Conservation Biology*, **16**, 264–268.
- 1526 Harris J.B.C., Fordham D.A., Mooney P.A., Pedler L.P., Araújo M.B., Paton D.C., Stead M.G., Watts
1527 M.J., Akçakaya R.H., & Brook B.W. (2012) Managing the long-term persistence of a rare
1528 cockatoo under climate change. *Journal of Applied Ecology*, **49**, 785–794.
- 1529 Harrison J.A., Allan D.G., Underhill L.G., Herremans M., Tree A.J., Parker V., & Brown C.J. (1997) *The*
1530 *Atlas of Southern African Birds*. BirdLife South Africa, Johannesburg.
- 1531 Harrison P.A., Berry P.M., Butt N., & New M. (2006) Modelling climate change impacts on species'
1532 distributions at the European scale: implications for conservation policy. *Environmental Science*
1533 *& Policy*, **9**, 116–128.
- 1534 Harrison K.A., Amish S.J., Pavlova A., Narum S.R., Telonis-Scott M., Rourke M.L., Lyon J., Tonkin Z.,
1535 Gilligan D.M., Ingram B.A., Lintermans M., Gan H.M., Austin C.M., Luikart G., & Sunnucks P.
1536 (2017) Signatures of polygenic adaptation associated with climate across the range of a
1537 threatened fish species with high genetic connectivity. *Molecular Ecology*, **26**, 6253–6269.
- 1538 He X., Johansson M.L., & Heath D.D. (2016) Role of genomics and transcriptomics in selection of
1539 reintroduction source populations. *Conservation Biology*, **30**, 1010–1018.
- 1540 Heikkinen R.K., Luoto M., Leikola N., Po J., Settele J., Kudrna O., Marmion M., Fronzek S., & Thuiller
1541 W. (2010) Assessing the vulnerability of European butterflies to climate change using multiple
1542 criteria. *Biodiversity and Conservation*, 695–723.
- 1543 Heikkinen R.K., Luoto M., Virkkala R., Pearson R.G., & Körber J.-H. (2007) Biotic interactions improve

- 1544 prediction of boreal bird distributions at macro-scales. *Global Ecology and Biogeography*, **16**,
1545 754–763.
- 1546 Heinrichs J.A., Lawler J.J., & Schumaker N.H. (2016) Intrinsic and extrinsic drivers of source-sink
1547 dynamics. *Ecology and Evolution*, **6**, 892–904.
- 1548 Hickling R., Roy D.B., Hill J.K., Fox R., & Thomas C.D. (2006) The distributions of a wide range of
1549 taxonomic groups are expanding polewards. *Global Change Biology*, **12**, 450–455.
- 1550 Hijmans R.J. & Graham C.H. (2006) The ability of climate envelope models to predict the effect of
1551 climate change on species distributions. *Global Change Biology*, **12**, 2272–2281.
- 1552 Hill G.B. & Henry G.H.R. (2011) Responses of High Arctic wet sedge tundra to climate warming since
1553 1980. *Global Change Biology*, **17**, 276–287.
- 1554 Hill J.K., Thomas C.D., Huntley B., Hill J.K., Thomas C.D., & Huntley B. (1999) Climate and habitat
1555 availability determine 20th century changes in a butterfly's range margin. *Proc. R. Soc. Lond.*,
1556 **266**, 1197–1206.
- 1557 Hodgson J.A., Bennie J.J., Dale G., Longley N., Wilson R.J., & Thomas C.D. (2015) Predicting
1558 microscale shifts in the distribution of the butterfly *Plebejus argus* at the northern edge of its
1559 range. *Ecography*, **38**, 998–1005.
- 1560 Hof C., Araújo M.B., Jetz W., & Rahbek C. (2011) Additive threats from pathogens, climate and land-
1561 use change for global amphibian diversity. *Nature*, **480**, 516–519.
- 1562 Hoffmann A. a., Chown S.L., & Clusella-Trullas S. (2013) Upper thermal limits in terrestrial
1563 ectotherms: How constrained are they? *Functional Ecology*, **27**, 934–949.
- 1564 Hoffmann A., Griffin P., Dillon S., Catullo R., Rane R., Byrne M., Jordan R., Oakeshott J., Weeks A.,
1565 Joseph L., Lockhart P., Borevitz J., & Sgrò C. (2015) A framework for incorporating evolutionary
1566 genomics into biodiversity conservation and management. *Climate Change Responses*, **2**, 1–23.
- 1567 Hole D.G., Huntley B., Arinaitwe J., Butchart S.H.M., Collingham Y.C., Fishpool L.D.C., Pain D.J., &
1568 Willis S.G. (2011) Toward a management framework for networks of protected areas in the
1569 face of climate change. *Conservation biology : the journal of the Society for Conservation*
1570 *Biology*, **25**, 305–15.
- 1571 Hole D.G., Willis S.G., Pain D.J., Fishpool L.D., Butchart S.H.M., Collingham Y.C., Rahbek C., & Huntley
1572 B. (2009) Projected impacts of climate change on a continent-wide protected area network.
1573 *Ecology letters*, **12**, 420–31.
- 1574 Holten-Andersen J., Paaby H., Christensen N., Wier M., & Andersen F.M. (1995) *Recommendations*
1575 *on Strategies for Integrated Assessment of Broad Environmental Problems: Report Submitted to*
1576 *the European Environment Agency (EEA) by the National Environmental Research Institute*
1577 *(NERI)*. European Environment Agency, Denmark.
- 1578 Huey R.B., Kearney M.R., Krockenberger A., Holtum J.A.M., Jess M., & Williams S.E. (2012) Predicting
1579 organismal vulnerability to climate warming: roles of behaviour, physiology and adaptation.
1580 *Philosophical Transactions of the Royal Society B, Biological Sciences*, **367**, 1665–79.
- 1581 Hughes A.C., Satasook C., Bates P.J.J., Bumrungsri S., & Jones G. (2012) The projected effects of

- 1582 climatic and vegetation changes on the distribution and diversity of Southeast Asian bats.
1583 *Global Change Biology*, **18**, 1854–1865.
- 1584 Hughes L. (2000) Biological consequences of global warming: is the signal already. *Trends in Ecology*
1585 *& Evolution*, **15**, 56–61.
- 1586 Hughes T.P., Baird a H., Bellwood D.R., Card M., Connolly S.R., Folke C., Grosberg R., Hoegh-
1587 Guldberg O., Jackson J.B.C., Kleypas J., Lough J.M., Marshall P., Nyström M., Palumbi S.R.,
1588 Pandolfi J.M., Rosen B., & Roughgarden J. (2003) Climate change, human impacts, and the
1589 resilience of coral reefs. *Science (New York, N.Y.)*, **301**, 929–33.
- 1590 Huijbers C., Richmond S., Low-Choy S., Laffan S., Hallgren W., & Holewa H. (2016) Available at:
1591 <http://www.bccvl.org.au/training/>.
- 1592 Hunter M.L., Jacobson G.L., & Webb T. (1988) Paleoecology and the Coarse-Filter Approach to
1593 Maintaining Biological Diversity. *Conservation Biology*, **2**, 375–385.
- 1594 Huntley B. (1990) Studying global change: the contribution of quaternary palynology. *Global and*
1595 *Planetary Change*, **2**, 53–61.
- 1596 Huntley B. (1991) How Plants Respond to Climate Change: Migration Rates, Individualism and the
1597 Consequences for Plant Communities. *Annals of Botany*, **67**, 15–22.
- 1598 Huntley B. (1996) Quaternary palaeoecology and ecology. *Quaternary Science Reviews*, **15**, 591–606.
- 1599 Huntley B. (2012) Reconstructing palaeoclimates from biological proxies: some often overlooked
1600 sources of uncertainty. *Quaternary Science Reviews*, **31**, 1–16.
- 1601 Huntley B., Altwegg R., Barnard P., Collingham Y.C., & Hole D.G. (2012) Modelling relationships
1602 between species spatial abundance patterns and climate. *Global Ecology and Biogeography*,
1603 **21**, 668–681.
- 1604 Huntley B., Berry P.M., Cramer W., & McDonald A.P. (1995) Modelling Present and Potential Future
1605 Ranges of Some European Higher Plants Using Climate Response Surfaces. *Journal of*
1606 *Biogeography*, **22**, 967–1001.
- 1607 Huntley B., Foden W.B., Smith A., Platts P.J., Watson J.E.M., & Garcia R.A. (2016) Using climate
1608 change vulnerability assessments and interpreting their results. *IUCN SSC Guidelines for*
1609 *Assessing Species' Vulnerability to Climate Change* (ed. by W. Foden and B.E. Young), pp. 113.
1610 Occasional Paper of the IUCN Species Survival Commission, Gland, Switzerland.
- 1611 Huntley B., Green R., Collingham Y., & Willis S. (2007) *A climatic atlas of European breeding birds*.
1612 Lynx Edicions, Barcelona.
- 1613 Huntley B., Midgley G.F., Barnard P., & Valdes P.J. (2014) Suborbital climatic variability and centres
1614 of biological diversity in the Cape region of southern Africa. *Journal of Biogeography*, **41**, 1338–
1615 1351.
- 1616 Huntley B. & Webb III T. (1988) Discussion. *Vegetation History* (ed. by B. Huntley and T. Webb III), pp.
1617 779–785. Kluwer Academic Publishers, Dordrecht.
- 1618 Hutchings M.J., Robbirt K.M., Roberts D.L., & Davy A.J. (2018) Vulnerability of a specialized

- 1619 pollination mechanism to climate change revealed by a 356-year analysis. *Botanical Journal of*
1620 *the Linnean Society*, **186**, 498–509.
- 1621 Hutchinson G.E. (1957) Concluding remark. *Cold Spring Harbour Symposium on Quantitative Biology*,
1622 **22**, 415–457.
- 1623 Illan J.G., Thomas C.D., Jones J.A., Wong W.K., Shirley S.M., & Betts M.G. (2014) Precipitation and
1624 winter temperature predict long-term range-scale abundance changes in Western North
1625 American birds. *Global Change Biology*, **20**, 3351–3364.
- 1626 IPCC (1996) *Climate Change 1995: Impacts, Adaptations, and Mitigation*. Press Syndicate of the
1627 University of Cambridge, Cambridge, UK.
- 1628 IPCC (2001) *Climate Change 2001: Impacts, Adaptation and Vulnerability, Contribution of Working*
1629 *Group II to the Third Assessment Report of the Intergovernmental Panel on Climate Change*.
1630 Cambridge University Press, Cambridge.
- 1631 IPCC (2007) *Climate Change 2007: Impacts, Adaptation and Vulnerability. Contribution of Working*
1632 *Group II to the Fourth Assessment Report of the Intergovernmental Panel on Climate Change,*
1633 *2007*. Cambridge University Press, Cambridge.
- 1634 IPCC (2013) *Climate Change 2013: The Physical Science Basis. Contribution of Working Group I to the*
1635 *Fifth Assessment Report of the Intergovernmental Panel on Climate Change*. Cambridge
1636 University Press, Cambridge and New York.
- 1637 IPCC (2014) *Climate Change 2014: Impacts, Adaptation, and Vulnerability - Contributions of Working*
1638 *Group II to the Fifth Assessment Report*. Cambridge University Press, Cambridge and New York.
- 1639 IUCN (2017) Available at: www.iucnredlist.org.
- 1640 IUCN SSC Standards and Petitions Subcommittee (2017) *Guidelines for using the IUCN Red List*
1641 *Categories and Criteria. Version 13. Prepared by the Standards and Petitions Subcommittee of*
1642 *the IUCN Species Survival Commission*. IUCN, Gland, Switzerland,
- 1643 Janes J.K. & Hamilton J.A. (2017) Mixing it up: The role of hybridization in forest management and
1644 conservation under climate change. *Forests*, **8**, 1–16.
- 1645 Jenouvrier S., Caswell H., Barbraud C., Holland M., Stroeve J., & Weimerskirch H. (2009)
1646 Demographic models and IPCC climate projections predict the decline of an emperor penguin
1647 population. *Proceedings of the National Academy of Sciences*, **106**, 11425–11425.
- 1648 Jeschke J.M. & Strayer D.L. (2008) Usefulness of bioclimatic models for studying climate change and
1649 invasive species. *Annals of the New York Academy of Sciences*, **1134**, 1–24.
- 1650 Jiguet F., Gadot A.-S., Julliard R., Newson S.E., & Couvet D. (2007) Climate envelope, life history traits
1651 and the resilience of birds facing global change. *Global Change Biology*, **13**, 1672–1684.
- 1652 Johnson K.A. (2014) *Climate Change Vulnerability Assessment for Natural Resources Management:*
1653 *Toolbox of Methods with Case Studies*. U.S. Fish and Wildlife Service, Arlington, Virginia.
- 1654 Johnston A., Ausden M., Dodd A.M., Bradbury R.B., Chamberlain D.E., Jiguet F., Thomas C.D., Cook
1655 A.S.C.P., Newson S.E., Ockendon N., Rehfish M.M., Roos S., Thaxter C.B., Brown A., Crick

- 1656 H.Q.P., Douse A., McCall R.A., Pontier H., Stroud D.A., Cadiou B., Crowe O., Deceuninck B.,
 1657 Hornman M., & Pearce-Higgins. James (2013) Observed and predicted effects of climate change
 1658 on species abundance in protected areas. *Nature Climate Change*, **3**, 1055–1061.
- 1659 Jones R., Noguer M., Hassell D., Hudson D., Wilson S., Jenkins G., & Mitchell J. (2004) *Generating*
 1660 *high resolution climate change scenarios using PRECIS*. Met Office Hadley Centre, Exeter, UK.
- 1661 Joppa L.N., O'Connor B., Visconti P., Smith C., Geldmann J., Hoffmann M., Watson J.E.M., Butchart
 1662 S.H.M., Sawmy M.V., Halpern B.S., Ahmed S.E., Balmford A., Sutherland W.J., Harfoot M.,
 1663 Hilton-Taylor C., Foden W., Minin E. Di, Pagad S., & Burgess N.D. (2016) Filling in biodiversity
 1664 threat gaps. *Science*, **352**, 416–418.
- 1665 Jordan R., Hoffmann A.A., Dillon S.K., & Prober S.M. (2017) Evidence of genomic adaptation to
 1666 climate in *Eucalyptus microcarpa* : Implications for adaptive potential to projected climate
 1667 change. *Molecular Ecology*, **26**, 6002–6020.
- 1668 Kabisch N., Stadler J., Korn H., & Bonn A. (2016) Nature-based solutions to climate change mitigation
 1669 and adaptation in urban areas: perspectives on indicators, knowledge gaps, barriers, and
 1670 opportunities for action. *Ecology and Society*, **21**, .
- 1671 Kearney M. & Porter W. (2009) Mechanistic niche modelling: combining physiological and spatial
 1672 data to predict species' ranges. *Ecology letters*, **12**, 334–50.
- 1673 Keith D.A., Akçakaya H.R., Thuiller W., Midgley G.F., Pearson R.G., Phillips S.J., Regan H.M., Araújo
 1674 M.B., & Rebelo T.G. (2008) Predicting extinction risks under climate change: coupling stochastic
 1675 population models with dynamic bioclimatic habitat models. *Biology Letters*, **4**, 560–563.
- 1676 Keith D.W., Holmes G., St. Angelo D., & Heide K. (2018) A Process for Capturing CO2 from the
 1677 Atmosphere. *Joule*, .
- 1678 Kovach R.P., Al-Chokhachy R., Whited D.C., Schmetterling D.A., Dux A.M., & Muhlfeld C.C. (2017)
 1679 Climate, invasive species and land use drive population dynamics of a cold-water specialist.
 1680 *Journal of Applied Ecology*, **54**, 638–647.
- 1681 Kristensen P. (2004) The DPSIR framework. *A comprehensive / detailed assessment of the*
 1682 *vulnerability of water resources to environmental change in Africa using river basin approach.*,
 1683 1–10.
- 1684 Kullman L. (2007) Tree line population monitoring of *Pinus sylvestris* in the Swedish Scandes, 1973-
 1685 2005: implications for tree line theory and climate change ecology. *Journal of Ecology*, **95**, 41-
 1686 52.
- 1687 Küster E.C., Bierman S.M., Klotz S., & Kühn I. (2011) Modelling the impact of climate and land use
 1688 change on the geographical distribution of leaf anatomy in a temperate flora. *Ecography*, **34**,
 1689 507–518.
- 1690 Kutschera V.E., Frosch C., Janke A., Skírnisson K., Bidon T., Lecomte N., Fain S.R., Eiken H.G., Hagen
 1691 S.B., Arnason U., Laidre K.L., Nowak C., & Hailer F. (2016) High genetic variability of vagrant
 1692 polar bears illustrates importance of population connectivity in fragmented sea ice habitats.
 1693 *Animal Conservation*, **19**, 337–349.
- 1694 Lane J.E., Kruuk L.E.B., Charmantier A., Murie J.O., & Dobson F.S. (2012) Delayed phenology and

- 1695 reduced fitness associated with climate change in a wild hibernator. *Nature*, **489**, 554–557.
- 1696 Lankford A.J., Svancara L.K., Lawler J.J., & Vierling K. (2014) Comparison of climate change
1697 vulnerability assessments for wildlife. *Wildlife Society Bulletin*, **38**, 386–394.
- 1698 Latch P. (2008) *Recovery Plan for the Bramble Cay Melomys Melomys rubicola*. Environmental
1699 Protection Agency, Brisbane.
- 1700 Lawler J.J., Shafer S.L., Bancroft B. a, & Blaustein A.R. (2009) Projected climate impacts for the
1701 amphibians of the Western hemisphere. *Conservation biology : the journal of the Society for*
1702 *Conservation Biology*, **24**, 38–50.
- 1703 Limpus C.J., Parmenter C.J., & Watts C.H.. (1983) *Melomys rubicola*, an endangered murid rodent
1704 endemic to the Great Barrier Reef of Queensland. *Australian Mammalogy*, **6**, 77–79.
- 1705 Lindenmayer D.B., Nix H.A., McMahon J.P., Hutchinson M.F., & Tanton M.T. (1991) The Conservation
1706 of Leadbeater’s Possum, *Gymnobelideus leadbeateri* (McCoy): A Case Study of the Use of
1707 Bioclimatic Modelling. *Journal of Biogeography*, **18**, 371.
- 1708 Liu C., Berry P.M., Dawson T.P., & Pearson R.G. (2005) Selecting Thresholds of Occurrence in the
1709 Prediction of Species Distributions. *Ecography*, **28**, 385–393.
- 1710 Liu C., White M., & Newel G. (2013) Selecting thresholds for the prediction of species occurrence
1711 with presence-only data. *Journal of Biogeography*, **40**, 778–789.
- 1712 Lomba A., Pellissier L., Randin C., Vicente J., Moreira F., Honrado J., & Guisan A. (2010) Overcoming
1713 the rare species modelling paradox: A novel hierarchical framework applied to an Iberian
1714 endemic plant. *Biological Conservation*, **143**, 2647–2657.
- 1715 Ludwig G.X., Alatalo R. V, Helle P., Lindén H., Lindström J., & Siitari H. (2006) Short- and long-term
1716 population dynamical consequences of asymmetric climate change in black grouse.
1717 *Proceedings. Biological sciences*, **273**, 2009–16.
- 1718 Luoto M., Virkkala R., & Heikkinen R.K. (2007) The role of land cover in bioclimatic models depends
1719 on spatial resolution. *Global Ecology and Biogeography*, **16**, 34–42.
- 1720 Lustenhouwer N., Wilschut R.A., Williams J.L., van der Putten W.H., & Levine J.M. (2018) Rapid
1721 evolution of phenology during range expansion with recent climate change. *Global Change*
1722 *Biology*, **24**, e534–e544.
- 1723 Mace G.M. & Lande R. (1991) Assessing Extinction Threats: Toward a Reevaluation of IUCN
1724 Threatened Species Categories. *Conservation Biology*, **5**, 148–157.
- 1725 Manceur A.M. & Kühn I. (2014) Inferring model-based probability of occurrence from preferentially
1726 sampled data with uncertain absences using expert knowledge. *Methods in Ecology and*
1727 *Evolution*, **5**, 739–750.
- 1728 Mantyka-Pringle C.S., Martin T.G., Moffatt D.B., Linke S., & Rhodes J.R. (2014) Understanding and
1729 predicting the combined effects of climate change and land-use change on freshwater
1730 macroinvertebrates and fish. *Journal of Applied Ecology*, **51**, 572–581.
- 1731 Mantyka-Pringle C.S., Martin T.G., Moffatt D.B., Udy J., Olley J., Saxton N., Sheldon F., Bunn S.E., &

- 1732 Rhodes J.R. (2016) Prioritizing management actions for the conservation of freshwater
1733 biodiversity under changing climate and land-cover. *Biological Conservation*, **197**, 80–89.
- 1734 Martay B., Brewer M.J., Elston D.A., Bell J.R., Harrington R., Brereton T.M., Barlow K.E., Botham M.S.,
1735 & Pearce-Higgins J.W. (2017) Impacts of climate change on national biodiversity population
1736 trends. *Ecography*, **40**, 1139–1151.
- 1737 Martin T.E. & Maron J.L. (2012) Climate impacts on bird and plant communities from altered animal–
1738 plant interactions. *Nature Climate Change*, **2**, 195–200.
- 1739 Martin T.G., Camaclang A.E., Possingham H.P., Maguire L.A., & Chadès I. (2017) Timing of Protection
1740 of Critical Habitat Matters. *Conservation Letters*, **10**, 308–316.
- 1741 Martin T.G., Murphy H., Liedloff A., Thomas C., Chadès I., Cook G., Fensham R., Mclvor J., & van
1742 Klinken R.D. (2015) Buffel grass and climate change: a framework for projecting invasive
1743 species distributions when data are scarce. *Biological Invasions*, **17**, 3197–3210.
- 1744 Martin T.G., Nally S., Burbidge A.A., Arnall S., Garnett S.T., Hayward M.W., Lumsden L.F., Menkhorst
1745 P., McDonald-Madden E., & Possingham H.P. (2012) Acting fast helps avoid extinction.
1746 *Conservation Letters*, **5**, 274–280.
- 1747 Martin T.G. & Watson J.E.M. (2016) Intact ecosystems provide best defence against climate change.
1748 *Nature Climate Change*, **6**, 122–124.
- 1749 Mason S.C., Palmer G., Fox R., Gillings S., Hill J.K., Thomas C.D., & Oliver T.H. (2015) Geographical
1750 range margins of many taxonomic groups continue to shift polewards. *Biological Journal of the
1751 Linnean Society*, **115**, 586–597.
- 1752 Massimino D., Johnston A., Gillings S., Jiguet F., & Pearce-Higgins J.W. (2017) Projected reductions in
1753 climatic suitability for vulnerable British birds. *Climatic Change*, **145**, 117–130.
- 1754 Maxim L., Spangenberg J.H., & O'Connor M. (2009) An analysis of risks for biodiversity under the
1755 DPSIR framework. *Ecological Economics*, **69**, 12–23.
- 1756 Maxwell S.L., Venter O., Jones K.R., & Watson J.E.M. (2015) Integrating human responses to climate
1757 change into conservation vulnerability assessments and adaptation planning. *Annals of the
1758 New York Academy of Sciences*, **1355**, 98–116.
- 1759 ME Assessment (2005) *Millennium Ecosystem Assessment. Ecosystems and Human Well-Being:
1760 Biodiversity Synthesis*. World Resources Institute, Washington D.C.
- 1761 Merilä J. & Hendry A.P. (2014) Climate change, adaptation, and phenotypic plasticity: the problem
1762 and the evidence. *Evolutionary Applications*, **7**, 1–14.
- 1763 Midgley G., Hannah L., Millar D., Thuiller W., & Booth A. (2003) Developing regional and species-level
1764 assessments of climate change impacts on biodiversity in the Cape Floristic Region. *Biological
1765 Conservation*, **112**, 87–97.
- 1766 Midgley G.F., Davies I.D., Albert C.H., Altwegg R., Hannah L., Hughes G.O., O'Halloran L.R., Seo C.,
1767 Thorne J.H., & Thuiller W. (2010) BioMove - an integrated platform simulating the dynamic
1768 response of species to environmental change. *Ecography*, **33**, 612–616.

- 1769 Midgley G.F., Hannah L., Millar D., Rutherford M.C., & Powrie L.W. (2002) Assessing the vulnerability
1770 of species richness to anthropogenic climate change in a biodiversity hotspot. *Global Ecology*
1771 *and Biogeography*, **11**, 445–451.
- 1772 Møller A.P., Saino N., Adamík P., Ambrosini R., Antonov A., Campobello D., Stokke B.G., Fossøy F.,
1773 Lehtikoinen E., Martin-Vivaldi M., Moksnes A., Moskat C., Røskoft E., Rubolini D., Schulze-Hagen
1774 K., Soler M., & Shykoff J.A. (2011) Rapid change in host use of the common cuckoo *Cuculus*
1775 *canorus* linked to climate change. *Proceedings of the Royal Society of London B: Biological*
1776 *Sciences*, **278**, 733–8.
- 1777 Molnár P.K., Derocher A.E., Thiemann G.W., & Lewis M.A. (2010) Predicting survival, reproduction
1778 and abundance of polar bears under climate change. *Biological Conservation*, **143**, 1612–1622.
- 1779 Morales P., Hickler T., Rowell D., Smith B., & Sykes M.T. (2007) Changes in European ecosystem
1780 productivity and carbon balance driven by regional climate model output. *Global Change*
1781 *Biology*, **13**, 108–122.
- 1782 Morelli T.L., Smith A.B., Kastely C.R., Mastroserio I., Moritz C., & Beissinger S.R. (2012)
1783 Anthropogenic refugia ameliorate the severe climate-related decline of a montane mammal
1784 along its trailing edge. *Proceedings of the Royal Society B: Biological Sciences*, **279**, 4279–86.
- 1785 Morin X. & Thuiller W. (2009) Comparing niche- and process-based models to reduce prediction
1786 uncertainty in species range shifts under climate change. *Ecology*, **90**, 1301–13.
- 1787 Morueta-Holme N., Fløjgaard C., & Svenning J.-C. (2010) Climate Change Risks and Conservation
1788 Implications for a Threatened Small-Range Mammal Species. *PLoS ONE*, **5**, e10360.
- 1789 Morueta-Holme N., Oldfather M.F., Olliff-Yang R.L., Weitz A.P., Levine C.R., Kling M.M., Riordan E.C.,
1790 Merow C., Sheth S.N., Thornhill A.H., & Ackerly D.D. (2018) Best practices for reporting climate
1791 data in ecology. *Nature Climate Change*, **8**, 92–94.
- 1792 Moser S.C. (2010) Communicating climate change: history, challenges, process and future directions.
1793 *Wiley Interdisciplinary Reviews: Climate Change*, **1**, 31–53.
- 1794 Munday P.L. (2004) Habitat loss, resource specialization, and extinction on coral reefs. *Global*
1795 *Change Biology*, **10**, 1642–1647.
- 1796 Munson L., Terio K.A., Kock R., Mlengeya T., Roelke M.E., Dubovi E., Summers B., Sinclair A.R.E., &
1797 Packer C. (2008) Climate extremes promote fatal co-infections during canine distemper
1798 epidemics in African lions. *PLoS One*, **3**, e2545.
- 1799 Murray J. V, Goldizen A.W., O’Leary R.A., McAlpine C.A., Possingham H.P., & Choy S.L. (2009) How
1800 useful is expert opinion for predicting the distribution of a species within and beyond the
1801 region of expertise? A case study using brush-tailed rock-wallabies *Petrogale penicillata*.
1802 *Journal of Applied Ecology*, **46**, 842–851.
- 1803 Naveda-Rodríguez A., Vargas F.H., Kohn S., & Zapata-Ríos G. (2016) Andean Condor (*Vultur gryphus*)
1804 in Ecuador: Geographic Distribution, Population Size and Extinction Risk. *PLoS one*, **11**,
1805 e0151827.
- 1806 Nenzén H.K. & Araújo M.B. (2011) Choice of threshold alters projections of species range shifts
1807 under climate change. *Ecological Modelling*, **222**, 3346–3354.

- 1808 Nesshöver C., Assmuth T., Irvine K.N., Rusch G.M., Waylen K.A., Delbaere B., Haase D., Jones-Walters
1809 L., Keune H., Kovacs E., Krauze K., Külvik M., Rey F., van Dijk J., Vistad O.I., Wilkinson M.E., &
1810 Wittmer H. (2017) The science, policy and practice of nature-based solutions: An
1811 interdisciplinary perspective. *Science of the Total Environment*, **579**, 1215–1227.
- 1812 Newbold T., Scharlemann J.P.W., Butchart S.H.M., Sekercioglu Ç.H., Alkemade R., Booth H., & Purves
1813 D.W. (2013) Ecological traits affect the response of tropical forest bird species to land-use
1814 intensity Ecological traits affect the response of tropical forest bird species to land-use intensity
1815 Author for correspondence : *Proceedings of the Royal Society of London B: Biological Sciences*,
1816 **280**, 2012–2131.
- 1817 Nicotra A., Beever E.A., Robertson A.L., Hofmann G.E., & O’Leary J. (2015) Assessing the components
1818 of adaptive capacity to improve conservation and management efforts under global change.
1819 *Conservation biology: the journal of the Society for Conservation Biology*, **29**, 1268–1278.
- 1820 Ockendon N., Baker D.J., Carr J.A., White E.C., Almond R.E.A., Amano T., Bertram E., Bradbury R.B.,
1821 Bradley C., Butchart S.H.M., Doswald N., Foden W., Gill D.J.C., Green R.E., Sutherland W.J.,
1822 Tanner E.V.J., & Pearce-Higgins J.W. (2014) Mechanisms underpinning climatic impacts on
1823 natural populations: Altered species interactions are more important than direct effects. *Global
1824 Change Biology*, **20**, 2221–2229.
- 1825 Oesterwind D., Rau A., & Zaiko A. (2016) Drivers and pressures - Untangling the terms commonly
1826 used in marine science and policy. *Journal of Environmental Management*, **181**, 8–15.
- 1827 Ohlemuller R., Anderson B.J., Butchart S.H.M., Arau M.B., Kudrna O., Ridgely R.S., & Thomas C.D.
1828 (2008) The coincidence of climatic and species rarity : high risk to small-range species from
1829 climate change. *Biology letters*, **4**, 568–572.
- 1830 Oliveira B.F., São-Pedro V.A., Santos-Barrera G., Penone C., & Costa G.C. (2017) AmphibiO, a global
1831 database for amphibian ecological traits. *Scientific Data*, **4**, 170123.
- 1832 Omann I., Stocker A., & Jäger J. (2009) Climate change as a threat to biodiversity: An application of
1833 the DPSIR approach. *Ecological Economics*, **69**, 24–31.
- 1834 Oswald S.A., Bearhop S., Furness R.W., Huntley B., & Hamer K.C. (2008) Heat stress in a high-latitude
1835 seabird: effects of temperature and food supply on bathing and nest attendance of great skuas
1836 *Catharacta skua*. *Journal of Avian Biology*, **39**, 163–169.
- 1837 Overgaard J., Kearney M.R., & Hoffmann A.A. (2014) Sensitivity to thermal extremes in Australian
1838 *Drosophila* implies similar impacts of climate change on the distribution of widespread and
1839 tropical species. *Global change biology*, **20**, 1738–50.
- 1840 Pacifici M., Foden W.B., Visconti P., Watson J.E.M., Butchart S.H.M., Kovacs K.M., Scheffers B.R., Hole
1841 D.G., Martin T.G., Akçakaya H.R., Corlett R.T., Huntley B., Bickford D., Carr J.A., Hoffmann A.A.,
1842 Midgley G.F., P. P.-K., Pearson R.G., Williams S.E., Willis S.G., Young B., & Rondinini C. (2015)
1843 Assessing species vulnerability to climate change. *Nature Climate Change*, **5**, 215–225.
- 1844 Pacifici M., Visconti P., & Rondinini C. (2018) A framework for the identification of hotspots of
1845 climate change risk for mammals. *Global Change Biology*, **24**, 1626–1636.
- 1846 Parmesan C. (1996) Climate and species’ range. *Nature*, **382**, 765–766.

- 1847 Parmesan C., Ryrholm N., Stefanescu C., Hill J.K., Thomas C.D., Descimon H., Huntley B., Kaila L.,
1848 Kullberg J., Tammaru T., Tennent W.J., Thomas J.A., & Warren M. (1999) Poleward shifts in
1849 geographical ranges of butterfly species associated with regional warming. *Nature*, **399**, 579–
1850 583.
- 1851 Parmesan C. & Yohe G. (2003) A globally coherent fingerprint of climate change impacts across
1852 natural systems. *Nature*, **421**, 37–42.
- 1853 Patt A., Klein R.J.T., & de la Vega-Leinert A. (2005) Taking the uncertainty in climate-change
1854 vulnerability assessment seriously. *Comptes Rendus Geoscience*, **337**, 411–424.
- 1855 Pearce-Higgins J.W., Ausden M.A., Beale C.M., Oliver T.H., & Crick H.Q.P. (2015a) *Research on the*
1856 *assessment of risks & opportunities for species in England as a result of climate change*. Natural
1857 England,
- 1858 Pearce-Higgins J.W., Baillie S.R., Boughey K., Bourn N.A.D., Foppen R.P.B., Gillings S., Gregory R.D.,
1859 Hunt T., Jiguet F., Lehikoinen A., Musgrove A.J., Robinson R.A., Roy D.B., Siriwardena G.M.,
1860 Walker K.J., & Wilson J.D. (2018) Overcoming the challenges of public data archiving for citizen
1861 science biodiversity recording and monitoring schemes. *Journal of Applied Ecology*, .
- 1862 Pearce-Higgins J.W., Beale C.M., Oliver T.H., August T.A., Carroll M., Massimino D., Ockendon N.,
1863 Savage J., Wheatley C.J., Ausden M.A., Bradbury R.B., Duffield S.J., Macgregor N.A., McClean
1864 C.J., Morecroft M.D., Thomas C.D., Watts O., Beckmann B.C., Fox R., Roy H.E., Sutton P.G.,
1865 Walker K.J., & Crick H.Q.P. (2017) A national-scale assessment of climate change impacts on
1866 species: Assessing the balance of risks and opportunities for multiple taxa. *Biological*
1867 *Conservation*, **213**, 124–134.
- 1868 Pearce-Higgins J.W., Dennis P., Whittingham M.J., & Yalden D.W. (2010) Impacts of climate on prey
1869 abundance account for fluctuations in a population of a northern wader at the southern edge
1870 of its range. *Global Change Biology*, **16**, 12–23.
- 1871 Pearce-Higgins J.W., Eglinton M.B., & Chamberlain D. (2015b) Drivers of climate change impacts on
1872 bird communities. *The Journal of Animal Ecology*, **84**, 943–54.
- 1873 Pearce-Higgins J.W. & Green R.E. (2014) *Birds and climate change: impacts and conservation*
1874 *responses*. Cambridge University Press, Cambridge, UK.
- 1875 Pearson R.G. (2007) Species' distribution modeling for conservation educators and practitioners.
1876 *Lessons in conservation*, **3**, 1–50.
- 1877 Pearson R.G. & Dawson T.P. (2003) Predicting the impacts of climate change on the distribution of
1878 species: are bioclimate envelope models useful? *Global Ecology and Biogeography*, **12**, 361–
1879 371.
- 1880 Pearson R.G., Raxworthy C.J., Nakamura M., & Townsend Peterson A. (2007) Predicting species
1881 distributions from small numbers of occurrence records: a test case using cryptic geckos in
1882 Madagascar. *Journal of Biogeography*, **34**, 102–117.
- 1883 Pearson R.G., Stanton J.C., Shoemaker K.T., Aiello-lammens M.E., Ersts P.J., Horning N., Fordham
1884 D.A., Raxworthy C.J., Ryu H.Y., Mcnees J., & Akçakaya H.R. (2014) Life history and spatial traits
1885 predict extinction risk due to climate change. *Nature Climate Change*, **4**, 217–221.

- 1886 Pecl G.T., Araújo M.B., Bell J.D., Blanchard J., Bonebrake T.C., Chen I.-C., Clark T.D., Colwell R.K.,
 1887 Danielsen F., Evengård B., Falconi L., Ferrier S., Frusher S., Garcia R.A., Griffis R.B., Hobday A.J.,
 1888 Janion-Scheepers C., Jarzyna M.A., Jennings S., Lenoir J., Linnetved H.I., Martin V.Y.,
 1889 McCormack P.C., McDonald J., Mitchell N.J., Mustonen T., Pandolfi J.M., Pettorelli N., Popova
 1890 E., Robinson S.A., Scheffers B.R., Shaw J.D., Sorte C.J.B., Strugnell J.M., Sunday J.M., Tuanmu
 1891 M.-N., Vergés A., Villanueva C., Wernberg T., Wapstra E., & Williams S.E. (2017) Biodiversity
 1892 redistribution under climate change: Impacts on ecosystems and human well-being. *Science*
 1893 (*New York, N.Y.*), **355**, eaai9214.
- 1894 Penone C., Davidson A.D., Shoemaker K.T., Di Marco M., Rondinini C., Brooks T.M., Young B.E.,
 1895 Graham C.H., & Costa G.C. (2014) Imputation of missing data in life-history trait datasets: which
 1896 approach performs the best? *Methods in Ecology and Evolution*, **5**, 961–970.
- 1897 Pereira H.M., Belnap J., Brummitt N., Collen B., Ding H., Gonzalez-Espinosa M., Gregory R.D.,
 1898 Honrado J., Jongman R.H., Julliard R., McRae L., Proença V., Rodrigues P., Opige M., Rodriguez
 1899 J.P., Schmeller D.S., van Swaay C., & Vieira C. (2010) Global biodiversity monitoring. *Frontiers in*
 1900 *Ecology and the Environment*, **8**, 459–460.
- 1901 Pérez-Ramos I.M., Ourcival J.M., Limousin J.M., & Rambal S. (2010) Mast seeding under increasing
 1902 drought: results from a long-term data set and from a rainfall exclusion experiment. *Ecology*,
 1903 **91**, 3057–3068.
- 1904 Peters R.L. & Lovejoy T.E. (1992) *Global Warming and Biological Diversity*.
- 1905 Peterson A.T., Soberón J., Pearson R.G., Anderson R.P., Martínez-Meyer E., Nakamura M., & Araújo
 1906 M.B. (2011) *Ecological niches and geographic distributions (MPB-49)*. Princeton University
 1907 Press,
- 1908 Phillimore A.B., Leech D.I., Pearce-Higgins J.W., & Hadfield J.D. (2016) Passerines may be sufficiently
 1909 plastic to track temperature-mediated shifts in optimum lay date. *Global Change Biology*, **22**,
 1910 3259–3272.
- 1911 Phillips S.J., Dudík M., Elith J., Graham C.H., Lehmann A., Leathwick J., & Ferrier S. (2009) Sample
 1912 selection bias and presence-only distribution models: Implications for background and pseudo-
 1913 absence data. *Ecological Applications*, **19**, 181–197.
- 1914 Phillips S.J., Williams P., Midgley G., & Archer A. (2008) Optimizing dispersal corridors for the Cape
 1915 Proteaceae using network flow. *Ecological applications*, **18**, 1200–11.
- 1916 Pidgeon N. & Fischhoff B. (2011) The role of social and decision sciences in communicating uncertain
 1917 climate risks. *Nature Climate Change*, **1**, 35–41.
- 1918 Pigott C.D. & Huntley J.P. (1981) Factors controlling the distribution of *Tilia cordata* at the northern
 1919 limits of its geographical range III. Nature and causes of seed sterility. *New phytologist*, **87**,
 1920 817–839.
- 1921 Platts P.J., Garcia R.A., Hof C., Foden W., Hansen L.A., Rahbek C., & Burgess N.D. (2014) Conservation
 1922 implications of omitting narrow-ranging taxa from species distribution models, now and in the
 1923 future. *Diversity and Distributions*, **20**, 1307–1320.
- 1924 Platts P.J., Gereau R.E., Burgess N.D., Marchant R., Group C.S., Garden M.B., & Mountains E.A. (2013)
 1925 Spatial heterogeneity of climate change in an Afromontane centre of endemism. 1–35.

- 1926 Poloczanska E.S., Brown C.J., Sydeman W.J., Kiessling W., Schoeman D.S., Moore P.J., Brander K.,
 1927 Bruno J.F., Buckley L.B., Burrows M.T., Duarte C.M., Halpern B.S., Holding J., Kappel C. V.,
 1928 O'Connor M.I., Pandolfi J.M., Parmesan C., Schwing F., Thompson S.A., & Richardson A.J. (2013)
 1929 Global imprint of climate change on marine life. *Nature Climate Change*, **3**, 919–925.
- 1930 Pompe S., Hanspach J., Badeck F., Klotz S., Thuiller W., & Kühn I. (2008) Climate and land use change
 1931 impacts on plant distributions in Germany. *Biology Letters*, **4**, 564–7.
- 1932 Pompe S., Hanspach J., & Badeck F.W. (2014) Using ecological and life-history characteristics for
 1933 projecting species' responses to climate change. *Frontiers of Biogeography*, **6**, 119–133.
- 1934 Potter K.A., Arthur Woods H., & Pincebourde S. (2013) Microclimatic challenges in global change
 1935 biology. *Global Change Biology*, **19**, 2932–2939.
- 1936 Potts W.M., Henriques R., Santos C. V, Munnik K., Ansoorge I., Dufois F., Booth A.J., Kirchner C., Sauer
 1937 W.H.H., & Shaw P.W. (2014) Ocean warming, a rapid distributional shift, and the hybridization
 1938 of a coastal fish species. *Global Change Biology*, **20**, 2765–2777.
- 1939 Pounds J.A., Bustamante M.R., Coloma L. a, Consuegra J. a, Fogden M.P.L., Foster P.N., La Marca E.,
 1940 Masters K.L., Merino-Viteri A., Puschendorf R., Ron S.R., Sánchez-Azofeifa G.A., Still C.J., &
 1941 Young B.E. (2006) Widespread amphibian extinctions from epidemic disease driven by global
 1942 warming. *Nature*, **439**, 161–7.
- 1943 de Pous P., Montori A., Amat F., & Sanuy D. (2016) Range contraction and loss of genetic variation of
 1944 the Pyrenean endemic newt *Calotriton asper* due to climate change. *Regional Environmental*
 1945 *Change*, **16**, 995–1009.
- 1946 Preece R.C. (1997) The spatial response of non-marine Mollusca to past climate changes. *Past and*
 1947 *Future Rapid Environmental Changes* pp. 163–177. Springer Berlin Heidelberg, Berlin,
 1948 Heidelberg.
- 1949 R. Kearney M. (2013) Activity restriction and the mechanistic basis for extinctions under climate
 1950 warming. *Ecology Letters*, **16**, 1470–1479.
- 1951 Radchuk V., Turlure C., & Schtickzelle N. (2013) Each life stage matters: the importance of assessing
 1952 the response to climate change over the complete life cycle in butterflies. *The Journal of*
 1953 *Animal Ecology*, **82**, 275–85.
- 1954 Ramula S., Johansson J., Lindén A., & Jonzén N. (2015) Linking phenological shifts to demographic
 1955 change. *Climate Research*, **63**, 135–144.
- 1956 Randall C.J. & van Woesik R. (2015) Contemporary white-band disease in Caribbean corals driven by
 1957 climate change. *Nature Climate Change*, **5**, 359–379.
- 1958 Randin C.F., Dirnböck T., Dullinger S., Zimmermann N.E., Zappa M., & Guisan A. (2006) Are niche-
 1959 based species distribution models transferable in space? *Journal of Biogeography*, **33**, 1689–
 1960 1703.
- 1961 Rangan H., Bell K.L., Baum D. a., Fowler R., McConvell P., Saunders T., Spronck S., Kull C. a., &
 1962 Murphy D.J. (2015) New Genetic and Linguistic Analyses Show Ancient Human Influence on
 1963 Baobab Evolution and Distribution in Australia. *Plos One*, **10**, e0119758.

- 1964 Raupach M.R., Marland G., Ciais P., Le Quéré C., Canadell J.G., Klepper G., & Field C.B. (2007) Global
1965 and regional drivers of accelerating CO₂ emissions. *Proceedings of the National Academy of*
1966 *Sciences*, **104**, 10288–10293.
- 1967 Regehr E. V, Hunter C.M., Caswell H., Amstrup S.C., & Stirling I. (2010) Survival and breeding of polar
1968 bears in the southern Beaufort Sea in relation to sea ice. *The Journal of animal ecology*, **79**,
1969 117–27.
- 1970 Rellstab C., Zoller S., Walthert L., Lesur I., Pluess A.R., Graf R., Bodénès C., Sperisen C., Kremer A., &
1971 Gugerli F. (2016) Signatures of local adaptation in candidate genes of oaks (*Quercus* spp.) with
1972 respect to present and future climatic conditions. *Molecular Ecology*, **25**, 5907–5924.
- 1973 Renwick A.R., Massimino D., Newson S.E., Chamberlain D.E., Pearce-Higgins J.W., & Johnston A.
1974 (2012) Modelling changes in species' abundance in response to projected climate change.
1975 *Diversity and Distributions*, **18**, 121–132.
- 1976 Robinson R., Crick H., Learmonth J., Maclean I., Thomas C., Bairlein F., Forchhammer M., Francis C.,
1977 Gill J., Godley B., Harwood J., Hays G., Huntley B., Hutson A., Pierce G., Rehfish M., Sims D.,
1978 Santos B., Sparks T., Stroud D., & Visser M. (2009) Travelling through a warming world: climate
1979 change and migratory species. *Endangered Species Research*, **7**, 87–99.
- 1980 Rocchini D., Garzon-Lopez C.X., Marcantonio M., Amici V., Bacaro G., Bastin L., Brummitt N.,
1981 Chiarucci A., Foody G.M., Hauffe H.C., He K.S., Ricotta C., Rizzoli A., & Rosà R. (2017)
1982 Anticipating species distributions: Handling sampling effort bias under a Bayesian framework.
1983 *Science of The Total Environment*, **584–585**, 282–290.
- 1984 Rocchini D., Hortal J., Lengyel S., Lobo J.M., Jiménez-Valverde A., Ricotta C., Bacaro G., & Chiarucci A.
1985 (2011) Accounting for uncertainty when mapping species distributions: The need for maps of
1986 ignorance. *Progress in Physical Geography*, **35**, 211–226.
- 1987 Rode K.D., Amstrup S.C., & Regehr E. V. (2010) Reduced body size and cub recruitment in polar bears
1988 associated with sea ice decline. *Ecological Applications*, **20**, 768–782.
- 1989 Salafsky N., Salzer D., Stattersfield A.J., Hilton-Taylor C., Neugarten R., Butchart S.H.M., Collen B., Cox
1990 N., Master L.L., O'Connor S., & Wilkie D. (2007) A Standard Lexicon for Biodiversity
1991 Conservation: Unified Classifications of Threats and Actions. *Conservation Biology*, **22**, 12897–
1992 911.
- 1993 Sánchez-Fernández D., Lobo J.M., & Hernández-Manrique O.L. (2011) Species distribution models
1994 that do not incorporate global data misrepresent potential distributions: a case study using
1995 Iberian diving beetles. *Diversity and Distributions*, **17**, 163–171.
- 1996 Scheffers B.R., De Meester L., Bridge T.C.L., Hoffmann A.A., Pandolfi J.M., Corlett R.T., Butchart
1997 S.H.M., Pearce-Kelly P., Kovacs K.M., Dudgeon D., Pacifici M., Rondinini C., Foden W.B., Martin
1998 T.G., Mora C., Bickford D., & Watson J.E.M. (2016) The broad footprint of climate change from
1999 genes to biomes to people. *Science*, **354**, .
- 2000 Scheiter S. & Higgins S.I. (2009) Impacts of climate change on the vegetation of Africa: an adaptive
2001 dynamic vegetation modelling approach. *Global Change Biology*, **15**, 2224–2246.
- 2002 Scheiter S., Langan L., & Higgins S.I. (2013) Next-generation dynamic global vegetation models:
2003 learning from community ecology. *New Phytologist*, **198**, 957–969.

- 2004 Schloss C.A., Nuñez T.A., & Lawler J.J. (2012) Dispersal will limit ability of mammals to track climate
2005 change in the Western Hemisphere. *Proceedings of the National Academy of Sciences*, **109**,
2006 8606–8611.
- 2007 Scholes R.J., Walters M., Turak E., Saarenmaa H., Faith D.P., Mooney H.A., Heip C.H.R., Ferrier S.,
2008 Jongman R.H.G., Harrison I.J., Yahara T., Pereira H.M., Larigauderie A., & Geller G. (2012)
2009 Building a global observing system for biodiversity. *Current Opinion in Environmental*
2010 *Sustainability*, **4**, 139–146.
- 2011 Schrod F., Kattge J., Shan H., Fazayeli F., Joswig J., Banerjee A., Reichstein M., Bönisch G., Díaz S.,
2012 Dickie J., Gillison A., Karpatne A., Lavorel S., Leadley P., Wirth C.B., Wright I.J., Wright S.J., &
2013 Reich P.B. (2015) BHPMF - a hierarchical Bayesian approach to gap-filling and trait prediction
2014 for macroecology and functional biogeography. *Global Ecology and Biogeography*, **24**, 1510–
2015 1521.
- 2016 Schroter D., Polsky C., & Patt A.G. (2005) Assessing vulnerabilities to the effects of global change: An
2017 eight step approach. *Mitigation and Adaptation Strategies for Global Change*, **10**, 573–596.
- 2018 Schwartz M.W., Iverson L.R., Prasad A.M., Matthews S.N., O'Connor R.J., & O'Connor R. J. (2006)
2019 Predicting extinctions as a result of climate change. *Ecology*, **87**, 1611–5.
- 2020 Schweiger O., Biesmeijer J.C., Bommarco R., Hickler T., Hulme P.E., Klotz S., Kühn I., Moora M.,
2021 Nielsen A., Ohlemüller R., Petanidou T., Potts S.G., Pyšek P., Stout J.C., Sykes M.T., Tscheulin T.,
2022 Vilà M., Walther G.-R., Westphal C., Winter M., Zobel M., & Settele J. (2010) Multiple stressors
2023 on biotic interactions: how climate change and alien species interact to affect pollination.
2024 *Biological Reviews*, **85**, 777–795.
- 2025 Schweiger O., Heikkinen R.K., Harpke A., Hickler T., Klotz S., Kudrna O., Kühn I., Pöyry J., & Settele J.
2026 (2012) Increasing range mismatching of interacting species under global change is related to
2027 their ecological characteristics. *Global Ecology and Biogeography*, **21**, 88–99.
- 2028 Schweiger O., Settele J., Kudrna O., Klotz S., & Kühn I. (2008) Climate change can cause spatial
2029 mismatch of trophically interacting species. *Ecology*, **89**, 3472–3479.
- 2030 Schweizer R.M., Robinson J., Harrigan R., Silva P., Galverni M., Musiani M., Green R.E., Novembre J.,
2031 & Wayne R.K. (2016) Targeted capture and resequencing of 1040 genes reveal environmentally
2032 driven functional variation in grey wolves. *Molecular Ecology*, **25**, 357–379.
- 2033 Segan D.B., Hole D.G., Donatti C.I., Zganjar C., Martin S., & Watson J. (2015) Considering the impact
2034 of climate change on human communities significantly alters the outcome of species and site-
2035 based vulnerability assessments. *Diversity & Distributions*, **21**, 1101–1111.
- 2036 Settele J., Kudrna O., Harpke A., Kühn I., Van Swaay C., Verovnik R., Warren M.S., Wiemers M.,
2037 Hanspach J., Hickler T., & Kühn E. (2008) *Climatic risk atlas of European butterflies*. Pensoft,
2038 Sofia-Moscow.
- 2039 Sinervo B., Méndez-de-la-Cruz F., Miles D.B., Heulin B., Bastiaans E., Villagrán-Santa Cruz M., Lara-
2040 Resendiz R., Martínez-Méndez N., Calderón-Espinosa M.L., Meza-Lázaro R.N., Gadsden H., Avila
2041 L.J., Morando M., De la Riva I.J., Victoriano Sepulveda P., Rocha C.F.D., Ibargüengoytía N.,
2042 Aguilar Puntriano C., Massot M., Lepetz V., Oksanen T.A., Chapple D.G., Bauer A.M., Branch
2043 W.R., Clobert J., & Sites J.W. (2010) Erosion of lizard diversity by climate change and altered

- 2044 thermal niches. *Science (New York, N.Y.)*, **328**, 894–9.
- 2045 Singer A., Schweiger O., Kühn I., & Johst K. (2018) Constructing a hybrid species distribution model
2046 from standard large-scale distribution data. *Ecological Modelling*, **373**, 39–52.
- 2047 Small-Lorenz S.L., Culp L.A., Ryder T.B., Will T.C., & Marra P.P. (2013) A blind spot in climate change
2048 vulnerability assessments. *Nature Climate Change*, **3**, 91–93.
- 2049 Smith A.B. (2013) On evaluating species distribution models with random background sites in place
2050 of absences when test presences disproportionately sample suitable habitat. *Diversity and*
2051 *Distributions*, **19**, 867–872.
- 2052 Smith A.B., Long Q.G., & Albrecht M.A. (2016) Shifting targets: spatial priorities for ex situ plant
2053 conservation depend on interactions between current threats, climate change, and
2054 uncertainty. *Biodiversity and Conservation*, **25**, 905–922.
- 2055 Snover A.K., Mantua N.J., Littell J.S., Alexander M.A., McClure M.M., & Nye J. (2013) Choosing and
2056 Using Climate-Change Scenarios for Ecological-Impact Assessments and Conservation
2057 Decisions. *Conservation Biology*, **27**, 1147–1157.
- 2058 Songer M., Delion M., Biggs A., & Huang Q. (2012) Modeling Impacts of Climate Change on Giant
2059 Panda Habitat. *International Journal of Ecology*, **2012**, 1–12.
- 2060 Stanton J.C. (2014) Present-day risk assessment would have predicted the extinction of the
2061 passenger pigeon (*Ectopistes migratorius*). *Biological Conservation*, **180**, 11–20.
- 2062 Steane D.A., Potts B.M., McLean E., Prober S.M., Stock W.D., Vaillancourt R.E., & Byrne M. (2014)
2063 Genome-wide scans detect adaptation to aridity in a widespread forest tree species. *Molecular*
2064 *Ecology*, **23**, 2500–2513.
- 2065 Stein B.A., Glick P., Edelson N., & Staudt A. (2014) *Climate-Smart Conservation: Putting Adaptation*
2066 *Principles into Practice*. National Wildlife Federation, Washington D.C.
- 2067 Stein B.A., Staudt A., Cross M.S., DuBois N., Enquist C., Griffis R., Hansen L., Hellman J., Lawler J.,
2068 Nelson E., Pairis A., Beard D., Bierbaum R., Girvetz E., Gonzalez P., Ruffo S., & Smith J. (2012)
2069 Adaptation to impacts of climate change on biodiversity, ecosystems, and ecosystem services.
2070 *Impacts of climate change on biodiversity, ecosystems, and ecosystem services: technical input*
2071 *to the 2013 National Climate Assessment* (ed. by M.D. Staudinger, N.B. Grimm, A. Staudt, S.L.
2072 Carter, F.S. Chapin III, P. Kareiva, M. Ruckelshaus, and B.A.). Stein), Washington DC.
- 2073 Stephens P.A., Mason L.R., Green R.E., Gregory R.D., Sauer J.R., Alison J., Aunins A., Brotons L.,
2074 Butchart S.H.M., Campedelli T., Chodkiewicz T., Chylarecki P., Crowe O., Elts J., Escandell V.,
2075 Foppen R.P.B., Heldbjerg H., Herrando S., Husby M., Jiguet F., Lehikoinen A., Lindström Å.,
2076 Noble D.G., Paquet J.-Y., Reif J., Sattler T., Szép T., Teufelbauer N., Trautmann S., van Strien A.J.,
2077 van Turnhout C.A.M., Vorisek P., & Willis S.G. (2016) Consistent response of bird populations to
2078 climate change on two continents. *Science (New York, N.Y.)*, **352**, 84–7.
- 2079 Still S.M., Frances A.L., Treher A.C., Oliver L., & Still S.M. (2015) Using Two Climate Change
2080 Vulnerability Assessment Methods to Prioritize and Manage Rare Plants : A Case Study. *Natural*
2081 *Areas Journal*, **35**, 106–121.
- 2082 Stolar J. & Nielsen S.E. (2015) Accounting for spatially biased sampling effort in presence-only

- 2083 species distribution modelling. *Diversity and Distributions*, **21**, 595–608.
- 2084 Street R.B., Semenov S.M., Westman W., Peters R., Janetos A., Boyd H., Pagnan J., Wein R., &
2085 Lopoukhine N. (1990) *Natural terrestrial ecosystems*. Cambridge University Press, Cambridge.
- 2086 Svarstad H., Petersen L.K., Rothman D., Siepel H., & Wätzold F. (2008) Discursive biases of the
2087 environmental research framework DPSIR. *Land Use Policy*, **25**, 116–125.
- 2088 Swann A.L., Fung I.Y., Levis S., Bonan G.B., & Doney S.C. (2010) Changes in Arctic vegetation amplify
2089 high-latitude warming through the greenhouse effect. *Proceedings of the National Academy of
2090 Sciences of the United States of America*, **107**, 1295–300.
- 2091 Sykes M.T. & Prentice I.C. (1995) Boreal Forest Futures: Modelling the Controls on Tree Species
2092 Range Limits and Transient Responses to Climate Change. *Boreal Forests and Global Change* pp.
2093 415–428. Springer Netherlands, Dordrecht.
- 2094 Sykes M.T., Prentice I.C., & Cramer W. (1996) A Bioclimatic Model for the Potential Distributions of
2095 North European Tree Species Under Present and Future Climates. *Journal of Biogeography*, **23**,
2096 203–233.
- 2097 Talluto M. V., Boulangeat I., Ameztegui A., Aubin I., Berteaux D., Butler A., Doyon F., Drever C.R.,
2098 Fortin M.J., Franceschini T., Liénard J., Mckenney D., Solarik K.A., Strigul N., Thuiller W., &
2099 Gravel D. (2016) Cross-scale integration of knowledge for predicting species ranges: A
2100 metamodelling framework. *Global Ecology and Biogeography*, **25**, 238–249.
- 2101 Thackeray S.J., Henrys P.A., Hemming D., Bell J.R., Botham M.S., Burthe S., Helaouet P., Johns D.G.,
2102 Jones I.D., Leech D.I., Mackay E.B., Massimino D., Atkinson S., Bacon P.J., Brereton T.M.,
2103 Carvalho L., Clutton-Brock T.H., Duck C., Edwards M., Elliott J.M., Hall S.J.G., Harrington R.,
2104 Pearce-Higgins J.W., Høye T.T., Kruuk L.E.B., Pemberton J.M., Sparks T.H., Thompson P.M.,
2105 White I., Winfield I.J., & Wanless S. (2016) Phenological sensitivity to climate across taxa and
2106 trophic levels. *Nature*, **535**, 241–245.
- 2107 Thackeray S.J., Sparks T.H., Frederiksen M., Burthe S., Bacon P.J., Bell J.R., Botham M.S., Brereton
2108 T.M., Bright P.W., Carvalho L., Clutton-Brock T., Dawson A., Edwards M., Elliott J.M., Harrington
2109 R., Johns D., Jones I.D., Jones J.T., Leech D.I., Roy D.B., Scott W.A., Smith M., Smithers R.J.,
2110 Winfield I.J., & Wanless S. (2010) Trophic level asynchrony in rates of phenological change for
2111 marine, freshwater and terrestrial environments. *Global Change Biology*, **16**, 3304–3313.
- 2112 Thaxter C.B., Joys A.C., Gregory R.D., Baillie S.R., & Noble D.G. (2010) Hypotheses to explain patterns
2113 of population change among breeding bird species in England. *Biological Conservation*, **143**,
2114 2006–2019.
- 2115 Thomas C.D., Cameron A., Green R.E., Bakkenes M., Beaumont L.J., Collingham Y.C., Erasmus B.F.N.,
2116 De Siqueira M.F., Grainger A., Hannah L., Hughes L., Huntley B., Van Jaarsveld A.S., Midgley
2117 G.F., Miles L., Ortega-Huerta M.A., Peterson A.T., Phillips O.L., & Williams S.E. (2004) Extinction
2118 risk from climate change. *Nature*, **427**, 145–148.
- 2119 Thomas C.D., Hill J.K., Anderson B.J., Bailey S., Beale C.M., Bradbury R.B., Bulman C.R., Crick H.Q.P.,
2120 Eigenbrod F., Griffiths H.M., Kunin W.E., Oliver T.H., Walmsley C.A., Watts K., Worsfold N.T., &
2121 Yardley T. (2011) A framework for assessing threats and benefits to species responding to
2122 climate change. *Methods in Ecology and Evolution*, **2**, 125–142.

- 2123 Thompson R.M., Beardall J., Beringer J., Grace M., & Sardina P. (2013) Means and extremes: Building
2124 variability into community-level climate change experiments. *Ecology Letters*, **16**, 799–806.
- 2125 Thuiller W., Lavorel S., Araújo M.B., Sykes M.T., & Prentice I.C. (2005) Climate change threats to
2126 plant diversity in Europe. *Proceedings of the National Academy of Sciences*, **102**, 8245–50.
- 2127 Thuiller W., Midgley G.F., Hughes G.O., Bomhard B., Drew G., Rutherford M.C., & Woodward F.I.
2128 (2006a) Endemic species and ecosystem sensitivity to climate change in Namibia. *Global
2129 Change Biology*, **12**, 759–776.
- 2130 Thuiller W., Midgley G.F.G.F., Hughes G.O.G.O., Bomhard B., Drew G., Rutherford M.C., & Woodward
2131 F.I.I. (2006b) Endemic species and ecosystem sensitivity to climate change in Namibia. *Global
2132 Change Biology*, **12**, 759–776.
- 2133 Tingley M.W., Monahan W.B., Beissinger S.R., & Moritz C. (2009) Birds track their Grinnellian niche
2134 through a century of climate change. *Proceedings of the National Academy of Sciences*, **106**,
2135 19637–19643.
- 2136 Todd B.D., Scott D.E., Pechmann J.H.K., & Gibbons J.W. (2010) Climate change correlates with rapid
2137 delays and advancements in reproductive timing in an amphibian community. *Proceedings of
2138 the Royal Society of London B: Biological Sciences*, **278**, 2191–2197.
- 2139 Trape S. (2009) Impact of Climate Change on the Relict Tropical Fish Fauna of Central Sahara: Threat
2140 for the Survival of Adrar Mountains Fishes, Mauritania. *PLoS ONE*, **4**, e4400.
- 2141 Turner W.R., Bradley B.A., Estes L.D., Hole D.G., Oppenheimer M., & Wilcove D.S. (2010) Climate
2142 change: helping nature survive the human response. *Conservation Letters*, **3**, 304–312.
- 2143 Urban M.C., Tewksbury J.J., & Sheldon K.S. (2012) On a collision course: competition and dispersal
2144 differences create no-analogue communities and cause extinctions during climate change.
2145 *Proceedings of the Royal Society of London B: Biological Sciences*, **279**, 2072–80.
- 2146 Vale C.G. & Brito J.C. (2015) Desert-adapted species are vulnerable to climate change: Insights from
2147 the warmest region on Earth. *Global Ecology and Conservation*, **4**, 369–379.
- 2148 Varela S., Anderson R.P., & Fernández-González F. (2014) Environmental filters reduce the effects of
2149 sampling bias and improve predictions of ecological niche models. *Ecography*, **37**, 1084–1091.
- 2150 Vincenzi S., Mangel M., Jesensek D., Garza J.C., & Crivelli A.J. (2017) Genetic and life-history
2151 consequences of extreme climate events. *Proceedings. Biological sciences*, **284**, 20162118.
- 2152 Violle C., Navas M.-L., Vile D., Kazakou E., Fortunel C., Hummel I., & Garnier E. (2007) Let the concept
2153 of trait be functional! *Oikos*, **116**, 882–892.
- 2154 Visconti P., Bakkenes M., Baisero D., Brooks T., Butchart S.H.M., Joppa L., Alkemade R., Di Marco M.,
2155 Santini L., Hoffmann M., Maiorano L., Pressey R.L., Arponen A., Boitani L., Reside A.E., van
2156 Vuuren D.P., & Rondinini C. (2015) Projecting Global Biodiversity Indicators under Future
2157 Development Scenarios. *Conservation Letters*, **9**, 5–13.
- 2158 Visser M.E. (2008) Keeping up with a warming world; assessing the rate of adaptation to climate
2159 change. *Proceedings of the Royal Society B: Biological Sciences*, **275**, 649–59.

- 2160 Visser M.E., Holleman L.J.M., & Gienapp P. (2006) Shifts in caterpillar biomass phenology due to
 2161 climate change and its impact on the breeding biology of an insectivorous bird. *Oecologia*, **147**,
 2162 164–172.
- 2163 van Vuuren D.P., Stehfest E., den Elzen M.G.J., Kram T., van Vliet J., Deetman S., Isaac M., Klein
 2164 Goldewijk K., Hof A., Mendoza Beltran A., Oostenrijk R., & van Ruijven B. (2011) RCP2.6:
 2165 exploring the possibility to keep global mean temperature increase below 2°C. *Climatic Change*,
 2166 **109**, 95–116.
- 2167 Wade A.A., Hand B.K., Kovach R.P., Luikart G., Whited D.C., & Muhlfeld C.C. (2017) Accounting for
 2168 adaptive capacity and uncertainty in assessments of species' climate-change vulnerability.
 2169 *Conservation Biology*, **31**, 136–149.
- 2170 Walker B. & Steffen W. (1996) *Global change and terrestrial ecosystems Vol 2*. Global change and
 2171 terrestrial ecosystems,
- 2172 Walther G.-R., Roques A., Hulme P.E., Sykes M.T., Pyšek P., Kühn I., Zobel M., Bacher S., Botta-Dukát
 2173 Z., Bugmann H., Czúcz B., Dauber J., Hickler T., Jarošík V., Kenis M., Klotz S., Minchin D., Moora
 2174 M., Nentwig W., Ott J., Panov V.E., Reineking B., Robinet C., Semchenko V., Solarz W.,
 2175 Thuiller W., Vilà M., Vohland K., & Settele J. (2009) Alien species in a warmer world: risks and
 2176 opportunities. *Trends in Ecology & Evolution*, **24**, 686–693.
- 2177 Warren R., Price J., Graham E., Forstnerhaeusler N., & VanDerWal J. (2018) The projected effect on
 2178 insects, vertebrates, and plants of limiting global warming to 1.5°C rather than 2°C. *Science*,
 2179 **360**, 791–795.
- 2180 Warren R., VanDerWal J., Price J., Welbergen J.A., Atkinson I., Ramirez-Villegas J., Osborn T.J., Jarvis
 2181 A., Shoo L.P., Williams S.E., & Lowe J. (2013) Quantifying the benefit of early climate change
 2182 mitigation in avoiding biodiversity loss. *Nature Climate Change*, **3**, 678–682.
- 2183 Watling J.I., Bucklin D.N., Speroterra C., Brandt L.A., Mazzotti F.J., & Romañach S.S. (2013) Validating
 2184 predictions from climate envelope models. *PLoS ONE*, **8**, e63600.
- 2185 Watson J.E.M. (2014) Human responses to climate change will seriously impact biodiversity
 2186 conservation: It's time we start planning for them. *Conservation Letters*, **7**, 1–2.
- 2187 Watson J.E.M. & Segan D.B. (2013) Accommodating the human response for realistic adaptation
 2188 planning: response to Gillson *et al.* *Trends in ecology & evolution*, **28**, 573–574.
- 2189 Wenger S.J. & Olden J.D. (2012) Assessing transferability of ecological models: an underappreciated
 2190 aspect of statistical validation. *Methods in Ecology and Evolution*, **3**, 260–267.
- 2191 Wheatley C.J., Beale C.M., Bradbury R.B., Pearce-Higgins J.W., Critchlow R., & Thomas C.D. (2017)
 2192 Climate change vulnerability for species—Assessing the assessments. *Global Change Biology*,
 2193 **23**, 3704–3715.
- 2194 Whinam J., Abdul-Rahman J.A., Visoiu M., di Folco M.B.F., & Kirkpatrick J.B. (2014) Spatial and
 2195 temporal variation in damage and dieback in a threatened subantarctic cushion species.
 2196 *Australian Journal of Botany*, **62**, 10–21.
- 2197 van Wilgen N.J., Goodall V., Holness S., Chown L., & McGeoch M.A. (2015) Rising temperatures and
 2198 changing rainfall patterns in South Africa's national parks. *International Journal of Climatology*,

- 2199 **721**, doi: 10.1002/joc.4377.
- 2200 Wilkinson D.M. (1997) Plant colonization: are wind dispersed seeds really dispersed by birds at larger
2201 spatial and temporal scales? *Journal of Biogeography*, **24**, 61–65.
- 2202 Wilkinson D.M., Lovas-Kiss A., Callaghan D.A., & Green A.J. (2017) Endozoochory of Large Bryophyte
2203 Fragments by Waterbirds. *Cryptogamie, Bryologie*, **38**, 223–228.
- 2204 Williams J.N., Seo C.W., Thorne J., Nelson J.K., Erwin S., O'Brien J.M., & Schwartz M.W. (2009) Using
2205 species distribution models to predict new occurrences for rare plants. *Diversity and*
2206 *Distributions*, **15**, 565–576.
- 2207 Williams S.E., Shoo L.P., Isaac J.L., Hoffmann A.A., & Langham G. (2008) Towards an Integrated
2208 Framework for Assessing the Vulnerability of Species to Climate Change. *PLoS Biology*, **6**, e325.
- 2209 Willis S.G., Foden W., Baker D.J., Belle E., Burgess N.D., Carr J., Doswald N., Garcia R.A., Hartley A.,
2210 Hof C., Newbold T., Rahbek C., Smith R.J., Visconti P., Young B.E., & Butchart S.H.M. (2015)
2211 Integrating climate change vulnerability assessments from species distribution models and
2212 trait-based approaches. *Biological Conservation*, **190**, 167–178.
- 2213 Young B.E., Hall K.R., Byers E., Gravuer K., Hammerson G., Redder A., & Szabo K. (2012) Rapid
2214 assessment of plant and animal vulnerability to climate change. *Conserving Wildlife Populations*
2215 *in a Changing Climate* (ed. by J. Brodie, E. Post, and D. Doak), pp. 129–150. University of
2216 Chicago Press, Chicago, IL.
- 2217 Younger J.L., Clucas G. V., Kao D., Rogers A.D., Gharbi K., Hart T., & Miller K.J. (2017) The challenges
2218 of detecting subtle population structure and its importance for the conservation of emperor
2219 penguins. *Molecular Ecology*, **26**, 3883–3897.
- 2220 Yu D., Chen M., Zhou Z., Eric R., Tang Q., & Liu H. (2013) Global climate change will severely decrease
2221 potential distribution of the East Asian coldwater fish *Rhynchocypris oxycephalus*
2222 (Actinopterygii, Cyprinidae). *Hydrobiologia*, **700**, 23–32.
- 2223 Van Zuiden T.M. & Sharma S. (2016) Examining the effects of climate change and species invasions
2224 on Ontario walleye populations: can walleye beat the heat? *Diversity and Distributions*, **22**,
2225 1069–1079.
- 2226 (2004) *The IUCN Red List of Threatened Species*.
- 2227

Supplementary Information

Contents

Supplementary Table 1. Examples of CCVA objectives.....	2
Supplementary Table 2. Examples of species-level open-access CCVA studies and/or results that may be useful for meeting users' goals.....	5
Supplementary Table 3. Examples of methods that have been used to apply a trait-based approach to CCVA.	6
Supplementary Table 4. Examples of methods that have been used to apply a correlative approach to CCVA.....	7
Supplementary Table 5. Examples of methods that have been used to apply a mechanistic approach to CCVA	9
Supplementary Table 6. Examples of methods that have been used to apply a combination approach to CCVA.....	10
Supplementary Table 7. Examples of data resources available for use in CCVA	11
Supplementary Table 8. Examples of the most widely used, generally available climate datasets representing historical (baseline or recent past) climatic conditions.	15
Supplementary Table 9. Summary of the data resources generally required by each CCVA approach.....	16
Supplementary Information: References	18

Supplementary Table 1. Examples of CCVA objectives. These are grouped according to six objective categories, along with their scope of focus. Modified from Foden & Young (2016)

<u>Examples of CCVA objectives</u>	
To identify, for specified taxonomic groups, regions and time frames:	
Taxonomic focus	
What?	<ul style="list-style-type: none"> ● What species (e.g., birds, amphibians, plants) are most or least vulnerable to climate change across their global distribution ranges ● Which organisms (e.g., marine fishes, rainforest seed-dispersers, migratory animals) are most or least vulnerable to climate change ● What population of a threatened species is most or least climate change vulnerable
How much?	<ul style="list-style-type: none"> ● How much of the focal species' suitable climate space is likely to contract or expand over the next 10/25/50/100 years ● How far and fast will the species need to move to track their climate space by 2050
Why?	<ul style="list-style-type: none"> ● What impact mechanisms will the species face ● Is the species sensitive, exposed, and/or poorly adapted to climate change pressures (including those categorised as abiotic, ecological and human response driven) ● Which components of the changing climate pose the greatest risk to the focal species (e.g., maximum temperatures vs. water availability in the dry season, increased discrete events vs. long-term continuous events)
Where?	<ul style="list-style-type: none"> ● Which areas will be climatically suitable for the focal species in 10/25/50 years ● Which regions or countries contain species most or least vulnerable to climate change ● Do most vulnerable species occur in areas where humans are also most vulnerable to climate change
When?	<ul style="list-style-type: none"> ● Will climate change likely affect the species within the next 10 years ● When will the climate within a specific section of the species' range no longer be suitable
What's missing?	<ul style="list-style-type: none"> ● What are the key uncertainties requiring additional data and/or research for better assessing the species' vulnerability to climate change
Spatial focus on multiple species at a single site	

What?	<ul style="list-style-type: none"> • Which species currently occurring in a protected area are most or least vulnerable to climate change • For what currently occurring species will the site remain or become climatically suitable in 10/25/50 years • For what species <i>not</i> currently occurring at the site might be able to move into the site because it will become suitable in 10/25/50 years
How much?	<ul style="list-style-type: none"> • What is the predicted turnover (i.e., loss and gain) of species at the site by 2050
Why?	<ul style="list-style-type: none"> • What aspects of vulnerability (i.e., sensitivity, exposure, and/or poor adaptive capacity) are most prevalent for the species at the site • Which aspects of projected climate change play the greatest role in driving climate change risk for species at the site • What biological characteristics of species at the site enhance and/or reduce resilience and/or adaptive capacity
Where?	<ul style="list-style-type: none"> • What areas within the site are expected to change the least and therefore provide potential refugia for species • Can areas around the site be suitable as corridors or stepping stones for species with shifting ranges
When?	<ul style="list-style-type: none"> • When will the site no longer be climatically suitable for flagship/keystone species • Will the site remain suitable for its focal species in 10/25/50 years' time
What's missing?	<ul style="list-style-type: none"> • What are the key uncertainties that require data and/or research for better assessing vulnerability to climate change of the species at the site

Spatial focus on multiple species occurring in a network of sites or at larger spatial scales

What?	<ul style="list-style-type: none"> • What the protected areas in the region/country currently contain the greatest or lowest numbers of climate change vulnerable species • Which sites are likely to undergo greatest or least turnover in species due to climate change • What sites have local climates that are projected to remain suitable for the species currently occurring there • What species currently not occurring at the site may potentially colonise it owing to the climate becoming suitable in future • For what sites and species would improved connectivity between sites be most important
How much?	<ul style="list-style-type: none"> • How much extinction risk of focal species will increase by climate change by 2030 • How many species are predicted to lose all suitable climate space within the site network • How much of focal species' future distribution is contained in the current protected area network
Why?	<ul style="list-style-type: none"> • What aspects of projected climate change play the greatest roles in driving climate change vulnerability across the landscape • Which aspects of vulnerability (i.e., sensitivity, exposure, and/or poor adaptive capacity) are most prevalent for the species

	<ul style="list-style-type: none"> ● How many and what species face extrinsic and intrinsic barriers to tracking their shifting climates
Where?	<ul style="list-style-type: none"> ● Where will the climate be suitable for species currently occurring in the site network or region in 10/25/50 years ● Where are potential refugia and/or corridors for species range shifts ● What areas are most important to add to the conservation network
When?	<ul style="list-style-type: none"> ● When will the greatest shifts in species composition occur across the protected area network ● When is a species likely to lose all suitable climate within the site network
What's missing?	<ul style="list-style-type: none"> ● What data and/or research are highest priority for assessing species' vulnerability to climate change in the area network

Supplementary Table 2. Examples of species-level open-access CCVA studies and/or results that may be useful for meeting users' goals. From Foden & Young (2016)

CCVA Coverage	Description	Reference
Animals and plants (48,786 spp)	Maps of species' projected ranges by 2025, 2055 and 2085, (correlative approach)	(Warren et al., 2013) https://wallaceinitiative.org/
African Birds	Maps of species' projected ranges by 2025, 2055 and 2085, (correlative approach)	BirdLife International and Durham University: http://www.africa-climate-exchange.org/maps/
Global birds, amphibians, warm-water reef-building corals	Vulnerability scores for each species (highly vulnerable/less vulnerable); maps of areas of high concentrations of highly vulnerable species (trait-based approach).	(Foden et al., 2013): Scores available in appendices at: http://www.plosone.org/article/info%3Adoi%2F10.1371%2Fjournal.pone.0065427 ; Trait data available upon request to IUCN.
African Albertine Rift mammals, reptiles, freshwater fishes, some plants	Vulnerability scores for each species (highly vulnerable/less vulnerable); maps of areas of high concentrations of highly vulnerable species (trait-based approach).	(Carr et al., 2013): Scores available in appendices: http://www.traffic.org/non-traffic/SSC-OP-048.pdf
West African mammals, birds, fish, reptiles	Vulnerability scores for each species (highly vulnerable/less vulnerable); maps of areas of high concentrations of highly vulnerable species (trait-based approach).	(Carr et al., 2014) http://parcc.protectedplanet.net/en/scientific-results/traits-based-vulnerability-assessments
Australian birds	Rankings of species' sensitivities, adaptive capacities (trait-based) and maps of projected exposure (correlative)	(Garnett et al., 2013) http://www.nccarf.edu.au/sites/default/files/attached_files_publications/Garnett_2013_Climate_change_adaptation_strategies_for_Australian_birds.pdf
Arctic and sub-Arctic mammals	Vulnerability scores (trait-based)	(Laidre et al., 2008) http://www.esajournals.org/doi/pdf/10.1890/06-0546.1
European birds	Detailed species' accounts and maps of species' current and projected (late 21 st century) ranges (correlative approach)	(Huntley et al., 2007) http://www.lynxeds.com/product/climatic-atlas-european-breeding-birds

Supplementary Table 3. Examples of methods that have been used to apply a **trait-based** approach to CCVA.

From Foden & Young (2016)

Trait-based CCVA Methods		
Method	Qualitative	Semi-Quantitative
How it works	Experts score or rank species according to generalised categories. These methods are generally only used when more quantitative assessment is unfeasible	The suite of traits and their vulnerability thresholds are expert-selected; quantitative or qualitative trait data are used to score, rank or categorise species
Tools available	SAVS (System for Assessing Vulnerability of Species to Climate Change);	Climate Change Vulnerability Index ¹
Data requirements additional to approach's	Distribution data not required	Distribution data may be required
Software required	None	None for North America (ClimateWizard available). Some methods require GIS
Expertise Required	Thorough knowledge of the species and its ecology	Thorough knowledge of the species and its ecology Biological traits Species' distribution ranges
Authors using this method	(McNamara, 2010; Bagne et al., 2011; Advani, 2014; Barrows et al., 2014)	(Chin et al., 2010; Graham et al., 2011; Gardali et al., 2012; Young et al., 2012; Foden et al., 2013; Moyle et al., 2013)

¹ <https://www.natureserve.org/ccvi>

Supplementary Table 4. Examples of methods that have been used to apply a **correlative** approach to CCVA.

From Foden & Young (2016)

Method type	Climate envelope	Regression-based	Machine learning	Bayesian methods
How it works	This method is now considered out-dated, except for rare species. It defines the multi-dimensional bioclimatic space where the species can live. It assumes that the species is equally viable for any combination of bioclimatic variables within this space, and ignores interacting effects of different variables, e.g. total precipitation and mean temperature.	Uses regression analysis to characterise species' relationships with bioclimatic variables across their ranges. Allows for interaction terms and gives probabilistic outputs.	Uses automated algorithms to iteratively learn species' relationships with bioclimatic variables across their ranges. No assumptions are made by the users about their relationship; they are defined by algorithm.	Uses Bayes' theorem to describe sources of uncertainty in a statistical model, wherein parameters are treated as random variables with prior distributions. Bayesian approaches lend themselves well to ecologically complex, multi-level data, and can be applied iteratively for machine learning applications.
Methods	<ol style="list-style-type: none"> 1. Multilevel rectilinear envelope (Busby, 1991) 2. Binary convex hull envelope² 3. Fuzzy Envelope 4. Continuous point-to-point similarity metric (Beaumont et al., 2005) 5. Ecological niche factor analysis (Kadmon et al., 2003) 	<ol style="list-style-type: none"> 1. Generalized linear models (GLM) (Meynecke, 2004) (Levinsky et al., 2007) 2. Generalized additive models (GAM)⁵ (Huntley et al., 2008) 3. Multivariate adaptive regression splines (MARS) (Varela et al., 2009) 4. Boosted Regression Trees (BRT) 5. Zero-inflated models (Poisson; Negative Binomial) 6. Hurdle Model 7. GRASP (Mitikka et al., 2007; Trivedi et al., 2008) 	<ol style="list-style-type: none"> 1. Artificial neural networks (ANN) (Leathwick et al., 2006) 2. Random forests (RF) 3. Maximum Entropy (MaxEnt) (Pacifi et al., 2015) 4. Genetic algorithms³ 5. Flexible discriminant analysis 	<ol style="list-style-type: none"> 1. Hierarchical Species Distribution modelling (Beale et al., 2014) 2. Gaussian Random Fields (Berry et al., 2003; Pearson, 2007)
Tools available	For (1): BIOCLIM ⁴ , DIVA ⁵ and GARP ⁶	For (1,2,3,4) use BIOMOD2 platform in R ¹⁰	For (1): SPECIES (not free); BIOMOD (free)	R-packages, for example Filzbach and GRaF

² (Stockwell & Peters, 1999)

³ (Golding & Purse, 2016)

⁴ <http://agris.fao.org/agris-search/search.do?recordID=AU9103158>

⁵ <http://agris.fao.org/agris-search/search.do?recordID=QP2007000038>

	For (2): HABITAT ² For (3): DOMAIN ⁷ (free) For (4): BIOMAPPER ⁸ (free) For (5): ENFA ⁹	ECOSPAT ¹¹	For (2): BIOMOD For (3): MAXENT (free) ¹² ; Wallace Initiative ¹³ (free) For (4): GARP ¹⁰	
Data requirements differing from approach's	Presence only point data; absence data can help to refine predictions	Presence and pseudo-absence (background) data	Presence and pseudo-absence (background) data	Presence and pseudo-absence (background) data
Authors using this method	(Lawler et al., 2009) (Milanovich et al., 2010; Hof et al., 2012; Warren et al., 2013)(BIOCLIM); (Warren et al., 2013) (Hughes et al., 2012) (Reside et al., 2012)	For (1): (Gelfand et al., 2006) 2008 (Locally weighted regression); (Latimer et al., 2006) For (2): (García-Valdés et al., 2015) For (3): (Golding & Purse, 2016) For (5): (Pacifici et al., 2015)	(Berry et al., 2003; Pearson, 2007) 1. (Lawler et al., 2009) 2. (Milanovich et al., 2010; Hof et al., 2012; Warren et al., 2013) 3. (Warren et al., 2013) (Busby, 1991) (Walker & Cocks, 1991)	(Carpenter et al., 1993) (Hirzel et al., 2002) (Guisan et al., 2002) (McCullagh & Nelder, 1989)

⁶ <http://www.lifemapper.org/desktopgarp/>

¹⁰ <https://cran.r-project.org/web/packages/biomod2/biomod2.pdf>

⁷ http://www.cifor.cgiar.org/docs/_ref/research_tools/domain/; and <http://diva-gis.org>

⁸ <http://www2.unil.ch/biomapper/>

⁹ <http://www2.unil.ch/biomapper/enfa.html>

¹¹ <http://www.unil.ch/ecospat/home/menuinst/tools--data/tools.html>

¹² <http://www.cs.princeton.edu/~schapire/maxent/>

¹³ <http://http://wallaceinitiative.org/>

Supplementary Table 5. Examples of methods that have been used to apply a mechanistic approach to CCVA (From Hastie & Tibshirani (1990)). We note that Lurgi et al. (2015) provide a review of the mechanistic models and associated software available to simulate responses to climate change and provide a decision-tree on the choice of the model based on the data available, scientific and conservation needs and model organism.

Method	Demographic models Output is abundance; can be used to calculate extinction risk				Mechanistic niche models Provide predictions of species distribution (vs. correlative models which predict suitable climate space)	
	Individual as modelled unit		Subpopulation or species as modelled unit		Physiologically defined niches Tolerances typically defined from experiment or observation	Energy balance defined niches Tolerances defined using energy balance equations
	Non-spatially explicit	Spatially explicit	Non-spatially explicit	Spatial explicit		
Tools used (and their availability)	Vortex ¹⁴ (free)	Hexsim ¹⁵ (free)	Life tables (n.a.) RAMAS ¹⁶ (not free)	RAMAS Metapop ²⁷ RAMAS GIS ²⁷ (both not free)	(none available)	Niche Mapper ¹⁷ (upon request)
Example of use	(Serrano et al. 2015; Wells et al. 2015; Naveda-Rodríguez et al. 2016)	(Carroll et al. 2004; Schumaker et al. 2014; Heinrichs et al. 2016)	(Stanton, 2014)	(Aiello-Lammens et al. 2011; Fordham et al. 2013; Bonebrake et al. 2014; Swab et al. 2015)	(Monahan 2009; Sunday et al. 2012; Overgaard et al. 2014)	(Kearney & Porter, 2009)
Way in which CC is included	Direct influence on demographic parameters	Direct influence on demographic parameters and indirectly through changing habitat suitability	Direct Influence on demographic parameters	Direct influence on demographic parameters and indirectly through changing habitat suitability	Direct influence of bioclimate on physiology, performance or survival; indirectly through changing habitat suitability	Energy balance equations used to relate bioclimate to metabolic processes (e.g., body temperature, water exchange). These are then used to predict performance and survival under altered bioclimate.

¹⁴ <http://vortex10.org/Vortex10.aspx>

¹⁵ <http://www.hexsim.net/>

¹⁶ <https://www.ramas.com/ramas.htm>

¹⁷ <http://zoology.wisc.edu/faculty/por/por.html#niche>

Supplementary Table 6. Examples of methods that have been used to apply a **combination** approach to CCVA.

From Elith & Leathwick (2007)

Method	TVA-Corr: Trait-based approach that includes correlative model outputs	Corr-Trait 1: Correlative approach that uses dispersal distances	Corr-Trait 2: Correlative approach that considers sensitivity and adaptive capacity	Corr-Mech1: Correlative approach that considers metapopulation dynamics and habitat suitability	Corr-Mech2: As Corr-Mech1, but including inter-species interactions	Corr-Mech-Trait: Criteria-based methods
How it works	Use correlative models to estimate exposure. The CCVI uses model output where it's available	Use dispersal data to determine the likelihood of species colonising projected future ranges	Uses traits to identify areas of potential under or over prediction by correlative models	Metapopulation dynamics and variables determining habitat suitability (e.g., sea level rise, fires, stochasticity) interact with shifting climate space	As Corr-Mech1, but including inter-species interactions	Criteria are used to classify species into categories of risk based on the outcomes of correlative and/or mechanistic CCVAs, and can include trait data and observed species changes
Tools available	The Climate Change Vulnerability Index (CCVI) ¹⁸	None beyond those for correlative modelling	None beyond those for correlative modelling	RAMAS GIS ¹⁹ BIOMOVE	RAMAS GIS ²⁹ (models for each species; then linked)	
Data requirements differing from approach's	Point localities	Dispersal distances	Trait data	Demographic data, appropriate variables describing habitat suitability	As Corr-Mech1, but including inter-species interactions	
Authors using this method	(Young et al. 2012; Smith et al. 2016)	(Schloss et al., 2012) use dispersal equations with trait data (Warren et al., 2013, 2018) use taxon group averaged dispersal rates (Visconti et al., 2015) use dispersal per generation	(Garcia et al., 2014)	(Keith et al. 2008; Anderson et al. 2009; RAMAS GIS) (Midgley et al., 2010) (BIOMOVE) (Fordham et al., 2012)	(Harris et al. 2012; Fordham et al. 2013)	(Thomas et al., 2011)

¹⁸ <http://www.natureserve.org/conservation-tools/climate-change-vulnerability-index>

¹⁹ <https://www.ramas.com/ramas.htm>

Supplementary Table 7. Examples of data resources available for use in CCVA (adapted from Pearson (2010)). Those listed tend to focus at global or continental scales, but many regional- and national-scale resources are also available.

Examples of open access data sources for CCVA		
Species data		
Point locality distribution data	Global Biodiversity Information Facility (GBIF): point data available for ~1.5m species globally (data need to be 'cleaned' before use, e.g., see Chapman, 2005)	www.gbif.org
Gridded distribution data	Finnish Bird Atlas	http://atlas3.lintuatlas.fi/background/copyrights
	South African Bird Atlas data	http://sabap2.adu.org.za/index.php
	South African Frog Atlas data	http://adu.org.za/frog_atlas.php
Distribution polygons/maps	IUCN Red List Database (Species Information System): polygons available for ~50,000 species globally, including all mammals, birds, amphibians, cartilaginous fish and corals	www.iucnredlist.org/technical-documents/spatial-data
	NatureServe: polygons available for Western Hemisphere mammals, US fishes and Listed and imperilled species	www.NatureServe.org
	BirdLife: polygons available for all the world's bird species (>10,000)	www.birdlife.org/datazone/info/spcdownload
Species trait data	IUCN Red List Database (Species Information System)	www.iucnredlist.org/
	IUCN: climate change sensitivity and adaptive capacity related traits for all birds, amphibians and corals	See supplementary information of www.plosone.org/article/info%3Adoi%2F10.1371%2Fjournal.pone.0065427 . Raw data available on request from redlist@iucn.org
	Utheria: mammal traits	http://www.utheria.org/
	TRY: plant traits	http://www.try-db.org/

	Traitnet: plant traits	http://traitnet.ecoinformatics.org/
	BirdLife Data Zone	http://www.birdlife.org/datazone/home
	Amphibiaweb	http://amphibiaweb.org/
	AmphiBIO: a global database for amphibian ecological traits	https://www.nature.com/articles/sdata2017123
	Biotraits: thermal responses of physiological and ecological traits, especially consumer-resource interactions (1,508 spp)	http://biotraits.ucla.edu/
	Globtherm: thermal tolerances	https://www.nature.com/articles/sdata201822
	African Albertine Rift mammals, reptiles, freshwater fishes, some plants	(Carr et al., 2013). Scores available in appendices: http://www.traffic.org/non-traffic/SSC-OP-048.pdf . Raw data available on request from redlist@iucn.org
Molecular data	Genbank: annotated collection of all publicly available DNA sequences	http://www.ncbi.nlm.nih.gov/genbank/
Climate data		
Distant past or paleoclimate projections	NOAA	http://www.ncdc.noaa.gov/data-access/paleoclimatology-data
	Climate Research Unit (University of East Anglia)	http://www.cru.uea.ac.uk/cru/data/paleo/
Recent past or baseline climate projections	Various datasets based on meteorological and satellite data.	See Supplementary Table 8.
Future projections	IPCC Data Distribution Centre	http://ipcc-data.org/
	WORLDCLIM	http://www.worldclim.org/
	AFRICLIM for African climate	https://www.york.ac.uk/environment/research/kite/resources/

Bioclimatic variables	ENVIREM: an expanded set of bioclimatic and topographic variables	https://onlinelibrary.wiley.com/doi/full/10.1111/ecog.02880
	Kearney's microclimate dataset	https://besjournals.onlinelibrary.wiley.com/doi/abs/10.1111/2041-210X.12148
	Useful predictors for birds: (Barbet-Massin & Jetz, 2014)	https://onlinelibrary.wiley.com/doi/abs/10.1111/ddi.12229
Ecological data		
Landcover and ecological processes	Global Landcover Facility: landcover and other products, floods	http://glcf.umd.edu/data/
	NASA (MODIS): Landcover, cloudcover, fire frequency	https://lpdaac.usgs.gov/products/modis_products_table/modis_overview
	USGS: Elevation and related variables for the globe (1km ²)	http://edc.usgs.gov/products/elevation/%20gtopo30/hydro/index.html
	SRTM: Digital elevation model (90m ²)	http://www.cgiar-csi.org/data/srtm-90m-digital-elevation-database-v4-1
	Soil type: UNEP	http://www.grid.unep.ch/data/data.php?%20category=lithosphere
	Watersheds (or hydrobasins): (Lehner et al., 2008)	http://hydrosheds.org/
	NOAA: Various oceanographic products	http://www.nodc.noaa.gov/access/
Human responses to climate change	Human vulnerability to climate change in Southern Africa by 2050 (Midgley et al., 2011)	http://www.parcc-web.org/parcc-project/documents/2012/12/climate-risk-and-vulnerability-mapping-for-southern-africa-status-quo-2008-and-future-2050.pdf
Technical resources		
Geospatial analyses	Quantum GIS	http://www.qgis.org/en/site/
	GRASS GIS	http://grass.osgeo.org/download/
	WorldMap	http://worldmap.harvard.edu/

	R	https://www.r-project.org/
	Python	https://www.python.org/
	Software for Assisted Habitat Modelling (SAHM)	https://www.fort.usgs.gov/products/sb/5090
Correlative modelling software	Maxent	https://www.cs.princeton.edu/~schapire/maxent/
	openModeller	http://openmodeller.sourceforge.net/

Supplementary Table 8. Examples of the most widely used, generally available climate datasets representing historical (baseline or recent past) climatic conditions. Adapted from Pearson et al. (2002).

Dataset Name	Spatial Extent	Temporal Extent	Spatial Resolution	Data Available At: (URL)
Datasets based on meteorological station data				
CRU CL v.1.0 (New et al., 1999)	Global	1961–90 (30-year means)	0.5 degrees (~55x56km = 3,077km ²)*	http://www.cru.uea.ac.uk/cru/data/hrg/
CRU CL v.2.0 (New et al., 2002)	Global	1961–90 (30-year means)	10 minutes (~18.4x18.6 km = 342km ²)*	http://www.cru.uea.ac.uk/cru/data/hrg/
CRU CL v.2.1 (Mitchell et al., 2004)	Europe	1961–90 (30-year means)	10 minutes (~18.4x18.6 km = 342km ²)*	Available on request
CRU TS v.3.22 (Harris et al., 2014)	Global	1901–2013 (annual data)	0.5 degrees (~55x56km = 3,077km ²)*	http://www.cru.uea.ac.uk/cru/data/hrg/
WorldClim (Hijmans et al., 2005)	Global	1950–2000 (period means)	30 seconds (~922x928m = 0.855km ²)*	http://www.worldclim.org/
Satellite-derived datasets				
CHIRPS v2.0 (Funk et al., 2014)	50°S – 50°N (Rainfall only)	1981–present (daily, 10-day, monthly & annual data)	0.05 degrees (~5.5x5.6km = 30.8km ²)	http://chg.geog.ucsb.edu/data/chirps/#plus7
TAMSAT/TARCAT v2.0 (Maidment et al., 2014; Tarnavsky et al., 2014)	Africa (Rainfall only)	1983–present (10-day, monthly & seasonal data)	0.0375 degrees (135 seconds) (~4.15x4.17km = 17.3km ²)*	http://www.met.reading.ac.uk/~tamsat/cgi-bin/data/rfe.cgi?type=clim
TRMM/3B42	50°S – 50°N (Rainfall only)	March 2000–present (daily, 10-day, 30-day)	0.25 degrees (27.6x27.8km = 769km ²)	http://pmm.nasa.gov/data-access/downloads/trmm

*Average near the equator
CRU: Climate Research Unit

Supplementary Table 9. Summary of the data resources generally required by each CCVA approach. We note that these are broad generalisations and that within each approach, some methods range from resource demanding to more user-friendly. Freely available data sources meet some of the needs described. From Phillips et al. (2006)

<u>Resource Type</u>	<u>Input requirements</u>	<u>Correlative</u>	<u>Trait- based</u>	<u>Mechanistic</u>
Species distribution data*	Point localities; and/or	May be used	May be used	May be used
	Gridded/raster distributions; and/or	Required	May be used	Generally required
	Polygons/maps	May be used (less desirable)	Generally required	May be used (less desirable)
Species trait data	Demographic traits; and/or Morphological traits; and/or Behavioural traits; and/or Ecological traits	Not used	Required	Required
	Physiological traits (e.g., thermal tolerances, energy requirements)	Not used	May be used	Required by some methods
Molecular data		May be used	May be used	May be used
Climate data	Distant past or paleoclimate projections	May be used	May be used	May be used
	Recent past/baseline climate projections	Required	Generally required	Required
	Future projections	Required	Generally required	Required
Ecological data	Spatial projections of land cover (reflecting ecosystem/habitat).	May be used	May be used	May be used
	Spatial projections of ecological processes (e.g., fire, hydrology, sea level rise)	May be used	May be used	May be used
	Data describing exacerbation of other threats (not caused by climate change)	May be used	May be used	May be used

Indirect Impacts	Data describing human responses to climate change	Not generally used	May be used	May be used
	Data describing climate change interactions with other threats	Not generally used	May be used	May be used
Expertise	Tools and/or user-friendly interfaces available?	For some methods	For some methods	For some methods
	Species distribution modelling (assuming a tool is not used)	Required	Not used	Not used
	Geographic Information Systems (assuming a tool is not used)	Required	Generally required	Required
	Species biology	Not used	Required	Required
	Climate projections and global scenarios	Required	Generally required	Required
Technological requirements	Hardware (e.g., computer)	Required	Generally required	Required
	Software (additional to an operating system and spreadsheet application)	GIS software often required	GIS software may be required	GIS software often required

Supplementary Information: References

- Advani N.K. (2014) WWF: Climate Change Vulnerability Assessment for Species. .
- Aiello-Lammens M.E., Chu-Agor M.L., Convertino M., Fischer R.A., Linkov I., & Akçakaya R.H. (2011) The impact of sea-level rise on Snowy Plovers in Florida: integrating geomorphological, habitat, and metapopulation models. *Global Change Biology*, **17**, 3644–3654.
- Anderson B.J., Akçakaya H.R., Araújo M.B., Fordham D. a, Martinez-Meyer E., Thuiller W., & Brook B.W. (2009) Dynamics of range margins for metapopulations under climate change. *Proceedings of the Royal Society B: Biological Sciences*, **276**, 1415–20.
- Bagne K.E., Friggens M.M., Finch D.M., Karen E., Megan M., & System D.M.A. (2011) A System for Assessing Vulnerability of Species (SAVS) to Climate Change. .
- Barbet-Massin M. & Jetz W. (2014) A 40-year, continent-wide, multispecies assessment of relevant climate predictors for species distribution modelling. *Diversity and Distributions*, **20**, 1285–1295.
- Barrows C.W., Hoines J., Fleming K.D., Vamstad M.S., Murphy-Mariscal M., Lalumiere K., & Harding M. (2014) Designing a sustainable monitoring framework for assessing impacts of climate change at Joshua Tree National Park, USA. *Biodiversity and Conservation*, **23**, 3263–3285.
- Beale C.M., Brewer M.J., & Lennon J.J. (2014) A new statistical framework for the quantification of covariate associations with species distributions. *Methods in Ecology and Evolution*, **5**, 421–432.
- Beaumont L.J., Hughes L., & Poulsen M. (2005) Predicting species distributions: use of climatic parameters in BIOCLIM and its impact on predictions of species' current and future distributions. *Ecological Modelling*, **186**, 251–270.
- Berry P.M., Dawson T.P., Harrison P.A., Pearson R., & Butt N. (2003) The sensitivity and vulnerability of terrestrial habitats and species in Britain and Ireland to climate change. *Journal for Nature Conservation*, **23**, 15–23.
- Bonebrake T.C., Syphard A.D., Franklin J., Anderson K.E., Akcakaya H.R., Mizerek T., Winchell C., & Regan H.M. (2014) Fire management, managed relocation, and land conservation options for long-lived obligate seeding plants under global changes in climate, urbanization, and fire regime. *Conservation Biology*, **28**, 1057–1067.
- Brereton R., Bennett S., & Mansergh I. (1995) Enhanced greenhouse climate change and its potential effect on selected fauna of south-eastern Australia: a trend analysis. *Biological Conservation*, **72**, 339–354.
- Busby J.R. (1991) BIOCLIM – a bioclimatic analysis and prediction system. *Nature Conservation: Cost Effective Biological Surveys and Data Analysis* (ed. by C.R. Margules and M.P. Austin), pp. 64–68. CSIRO, East Melbourne, Australia.
- Carpenter G., Gillison A.N., & Winter J. (1993) DOMAIN: a flexible modelling procedure for mapping potential distributions of plants and animals. *Biodiversity and Conservation*, **2**, 667–680.
- Carr J.A., Meng H., Hughes A., & Foden W.B. (2014) Climate change vulnerability of West African biodiversity. 42.

- Carr J.A., Outhwaite W.E., Goodman G.L., Oldfield T.E.E., & Foden W.B. (2013) *Vital but vulnerable: climate change vulnerability and human use of wildlife in Africa's Albertine Rift*. IUCN, Gland, Switzerland.
- Carroll C., Noss R.F., Paquet P.C., & Schumaker N.H. (2004) Extinction Debt of Protected Areas in Developing Landscapes. *Conservation Biology*, **18**, 1110–1120.
- Chin A., Kyne P.M., Walker T.I., & McAuley R.B. (2010) An integrated risk assessment for climate change: analysing the vulnerability of sharks and rays on Australia's Great Barrier Reef. *Global Change Biology*, **16**, 1936–1953.
- Elith J. & Leathwick J. (2007) Predicting species distributions from museum and herbarium records using multiresponse models fitted with multivariate adaptive regression splines. *Diversity and Distributions*, **13**, 265–275.
- Foden W.B., Butchart S.H.M., Stuart S.N., Vié J.-C., Akçakaya H.R., Angulo A., DeVantier L.M., Gutsche A., Turak E., Cao L., Donner S.D., Katariya V., Bernard R., Holland R.A., Hughes A.F., O'Hanlon S.E., Garnett S.T., Şekercioğlu Ç.H., & Mace G.M. (2013) Identifying the World's Most Climate Change Vulnerable Species: A Systematic Trait-Based Assessment of all Birds, Amphibians and Corals. *PLoS ONE*, **8**, e65427.
- Foden W.B. & Young B.E. (2016) *IUCN SSC Guidelines for Assessing Species' Vulnerability to Climate Change. Version 1.0. Occasional Paper of the IUCN Species Survival Commission No. 59*. IUCN Species Survival Commission, Cambridge, UK.
- Fordham D.A., Akçakaya H.R., Brook B.W., Rodríguez A., Alves P.C., Civantos E., Triviño M., Watts M.J., & Araújo M.B. (2013) Adapted conservation measures are required to save the Iberian lynx in a changing climate. *Nature Climate Change*, **3**, 899–903.
- Fordham D.A., Resit Akçakaya H., Araujo M.B., Elith J., Keith D.A., Pearson R., Auld T.D., Mellin C., Morgan J.W., Regan T.J., Tozer M., Watts M.J., White M., Wintle B.A., Yates C., & Brook B.W. (2012) Plant extinction risk under climate change: Are forecast range shifts alone a good indicator of species vulnerability to global warming? *Global Change Biology*, **18**, 1357–1371.
- Funk C.C., Peterson P.J., Landsfeld M.F., Pedreros D.H., Verdin J.P., Rowland J.D., Romero B.E., Husak G.J., Michaelsen J.C., & Verdin A.P. (2014) A Quasi-Global Precipitation Time Series for Drought Monitoring. *U.S. Geological Survey Data Series*, **832**, 4.
- García-Valdés R., Gotelli N.J., Zavala M.A., Purves D.W., & Araújo M.B. (2015) Effects of climate, species interactions, and dispersal on decadal colonization and extinction rates of Iberian tree species. *Ecological Modelling*, **309**, 118–127.
- Garcia R.A., Araújo M.B., Burgess N.D., Foden W.B., Gutsche A., Rahbek C., & Cabeza M. (2014) Matching species traits to projected threats and opportunities from climate change. *Journal of Biogeography*, **41**, 724–735.
- Gardali T., Seavy N.E., DiGaudio R.T., & Comrack L.A. (2012) A climate change vulnerability assessment of California's at-risk birds. *PLoS one*, **7**, e29507.
- Garnett S., Franklin D., Ehmke G., Vanderwal J., Hodgson L., Pavey C., Reside A., Welbergen J., Butchart S., Perkins G., & Williams S. (2013) Climate change adaptation strategies for Australian birds. .
- Gelfand A.E., Silander J.A., Wu S., Latimer A., Lewis P.O., Rebelo A., & Holder M. (2006) Explaining Species Distribution Patterns through Hierarchical Modeling. *Bayesian Analysis*, **1**, 41–92.

- Golding N. & Purse B. V. (2016) Fast and flexible Bayesian species distribution modelling using Gaussian processes. *Methods in Ecology and Evolution*, **7**, 598–608.
- Graham N.A.J., Chabanet P., Evans R.D., Jennings S., Letourneur Y., Aaron Macneil M., McClanahan T.R., Ohman M.C., Polunin N.V.C., & Wilson S.K. (2011) Extinction vulnerability of coral reef fishes. *Ecology Letters*, **14**, 341–8.
- Guisan A., Edwards T.C., & Hastie T. (2002) Generalized linear and generalized additive models in studies of species distributions: setting the scene. *Ecological Modelling*, **157**, 89–100.
- Harris I., Jones P.D., Osborn T.J., & Lister D.H. (2014) Updated high-resolution grids of monthly climatic observations – the CRU TS3.10 Dataset. *International Journal of Climatology*, **34**, 623–642.
- Harris J.B.C., Fordham D.A., Mooney P.A., Pedler L.P., Araújo M.B., Paton D.C., Stead M.G., Watts M.J., Akçakaya R.H., & Brook B.W. (2012) Managing the long-term persistence of a rare cockatoo under climate change. *Journal of Applied Ecology*, **49**, 785–794.
- Hastie T. & Tibshirani R.J. (1990) *Generalized Additive Models*. Chapman & Hall/CRC, London.
- Heinrichs J.A., Lawler J.J., & Schumaker N.H. (2016) Intrinsic and extrinsic drivers of source-sink dynamics. *Ecology and Evolution*, **6**, 892–904.
- Hijmans R.J., Cameron S.E., Parra J.L., Jones P.G., & Jarvis A. (2005) Very high resolution interpolated climate surfaces for global land areas. *International Journal of Climatology*, **25**, 1965–1978.
- Hirzel A.H.H., Hausser J.H., Chessel D.C., & Perrin N. (2002) Ecological-niche factor analysis: how to compute habitat-suitability maps without absence data? *Ecology*, **83**, 2027–2036.
- Hof A.R., Jansson R., & Nilsson C. (2012) Future climate change will favour non-specialist mammals in the (sub)arctics. *PloS one*, **7**, e52574.
- Hughes A.C., Satasook C., Bates P.J.J., Bumrungsri S., & Jones G. (2012) The projected effects of climatic and vegetation changes on the distribution and diversity of Southeast Asian bats. *Global Change Biology*, **18**, 1854–1865.
- Huntley B., Collingham Y.C., Willis S.G., & Green R.E. (2008) Potential impacts of climatic change on European breeding birds. *PloS one*, **3**, e1439.
- Huntley B., Green R., Collingham Y., & Willis S. (2007) *A climatic atlas of European breeding birds*. Lynx Edicions, Barcelona.
- Kadmon R., Farber O., & Danin A. (2003) A systematic analysis of factors affecting the performance of climatic envelope models. *Ecological Applications*, **13**, 853–867.
- Kearney M. & Porter W. (2009) Mechanistic niche modelling: combining physiological and spatial data to predict species' ranges. *Ecology letters*, **12**, 334–50.
- Keith D.A., Akçakaya H.R., Thuiller W., Midgley G.F., Pearson R.G., Phillips S.J., Regan H.M., Araújo M.B., & Rebelo T.G. (2008) Predicting extinction risks under climate change: coupling stochastic population models with dynamic bioclimatic habitat models. *Biology Letters*, **4**, 560–563.
- Laidre K.L., Stirling I., Lowry L.F., Wiig O., Heide-Jørgensen M.P., & Ferguson S.H. (2008) Quantifying the sensitivity of Arctic marine mammals to climate-induced habitat change. *Ecological Applications*, **18**, S97–S125.

- Latimer A.M., Wu S., Gelfand A.E., & Silander J. a (2006) Building statistical models to analyze species distributions. *Ecological applications : a publication of the Ecological Society of America*, **16**, 33–50.
- Lawler J.J., Shafer S.L., Bancroft B. a, & Blaustein A.R. (2009) Projected climate impacts for the amphibians of the Western hemisphere. *Conservation biology : the journal of the Society for Conservation Biology*, **24**, 38–50.
- Leathwick J.R., Elith J., & Hastie T. (2006) Comparative performance of generalized additive models and multivariate adaptive regression splines for statistical modelling of species distributions. *Ecological Modelling*, **199**, 188–196.
- Lehner B., Verdin K., & Jarvis A. (2008) New Global Hydrography Derived From Spaceborne Elevation Data. *Eos, Transactions American Geophysical Union*, **89**, 93.
- Levinsky I., Skov F., Svenning J.-C., & Rahbek C. (2007) Potential impacts of climate change on the distributions and diversity patterns of European mammals. *Biodiversity and Conservation*, **16**, 3803–3816.
- Maidment R.I., Grimes D., Allan R.P., Tarnavsky E., Stringer M., Hewison T., Roebeling R., & Black E. (2014) The 30 year TAMSAT African Rainfall Climatology And Time series (TARCAT) data set. *Journal of Geophysical Research:Atmospheres*, **119**, 10619–10644.
- McCullagh P. & Nelder J.A. (1989) *Generalized Linear Models*. Chapman & Hall/CRC, London.
- McNamara A. (2010) Zoological Society of London: Climate Change Vulnerability of Migratory Species. .
- Meynecke J.-O. (2004) Effects of global change on geographic distributions of vertebrates in North Queensland Effects of global climate change on geographic distributions of vertebrates in North Queensland. *Ecological Modelling*, **174**, 347–357.
- Midgley G.F., Davies I.D., Albert C.H., Altwegg R., Hannah L., Hughes G.O., O'Halloran L.R., Seo C., Thorne J.H., & Thuiller W. (2010) BioMove - an integrated platform simulating the dynamic response of species to environmental change. *Ecography*, **33**, 612–616.
- Midgley S.J., Davies R.A.G., & Chesterman S. (2011) Climate risk and vulnerability mapping: status quo (2008) and future (2050) in Southern Africa. .
- Milanovich J.R., Peterman W.E., Nibbelink N.P., & Maerz J.C. (2010) Projected loss of a salamander diversity hotspot as a consequence of projected global climate change. *PloS one*, **5**, e12189.
- Mitchell T.D., Carter T.R., Jones P.D., Hulme M., & New M. (2004) A comprehensive set of high-resolution grids of monthly climate for Europe and the globe: the observed record (1901–2000) and 16 scenarios (2001–2100). *Tyndall Centre for Climate Change Research*, **55**, 1–30.
- Mitikka V., Heikkinen R.K., Luoto M., Araújo M.B., Saarinen K., Pöyry J., & Fronzek S. (2007) Predicting range expansion of the map butterfly in Northern Europe using bioclimatic models. *Biodiversity and Conservation*, **17**, 623–641.
- Monahan W.B. (2009) A mechanistic niche model for measuring species' distributional responses to seasonal temperature gradients. *PloS one*, **4**, e7921.
- Moyle P.B., Kiernan J.D., Crain P.K., & Quiñones R.M. (2013) Climate change vulnerability of native and alien freshwater fishes of California: a systematic assessment approach. *PloS one*, **8**,

e63883.

- Naveda-Rodríguez A., Vargas F.H., Kohn S., & Zapata-Ríos G. (2016) Andean Condor (*Vultur gryphus*) in Ecuador: Geographic Distribution, Population Size and Extinction Risk. *PloS one*, **11**, e0151827.
- New M., Hulme M., & Jones P. (1999) Representing twentieth-century space–time climate variability. Part I: development of a 1961–90 mean monthly terrestrial climatology. *Journal of Climate*, **12**, 829–856.
- New M., Lister D., Hulme M., & Makin I. (2002) A high-resolution data set of surface climate over global land areas. *Climate Research*, **21**, 1–25.
- Overgaard J., Kearney M.R., & Hoffmann A.A. (2014) Sensitivity to thermal extremes in Australian *Drosophila* implies similar impacts of climate change on the distribution of widespread and tropical species. *Global change biology*, **20**, 1738–50.
- Pacifici M., Visconti P., Scepi E., Hausmann A., Attorre F., Grant R., & Rondinini C. (2015) Fire policy optimization to maximize suitable habitat for locally rare species under different climatic conditions: A case study of antelopes in the Kruger National Park. *Biological Conservation*, **191**, 313–321.
- Pearson R.G. (2007) Species' distribution modeling for conservation educators and practitioners. *Lessons in conservation*, **3**, 1–50.
- Pearson R.G. (2010) Species distribution modeling for conservation educators and practitioners. *Lessons in conservation*, 54–89.
- Pearson R.G., Dawson T.P., Berry P.M., & Harrison P.A. (2002) SPECIES: a spatial evaluation of climate impact on the envelope of species. *Ecological Modelling*, **154**, 289–300.
- Phillips S., Anderson R., & Schapire R. (2006) Maximum entropy modeling of species geographic distributions. *Ecological Modelling*, **190**, 231–259.
- Reside A.E., VanDerWal J., & Kutt A.S. (2012) Projected changes in distributions of Australian tropical savanna birds under climate change using three dispersal scenarios. *Ecology and Evolution*, **2**, 705–718.
- Schloss C.A., Nuñez T.A., & Lawler J.J. (2012) Dispersal will limit ability of mammals to track climate change in the Western Hemisphere. *Proceedings of the National Academy of Sciences*, **109**, 8606–8611.
- Schumaker N.H., Brookes A., Dunk J.R., Woodbridge B., Heinrichs J.A., Lawler J.J., Carroll C., & LaPlante D. (2014) Mapping sources, sinks, and connectivity using a simulation model of northern spotted owls. *Landscape Ecology*, **29**, 579–592.
- Serrano E., Colom-Cadena A., Gilot-Fromont E., Garel M., Cabezón O., Velarde R., Fernández-Sirera L., Fernández-Aguilar X., Rosell R., Lavín S., & Marco I. (2015) Border Disease Virus: An Exceptional Driver of Chamois Populations Among Other Threats. *Frontiers in Microbiology*, **6**, 1–9.
- Smith A.B., Long Q.G., & Albrecht M.A. (2016) Shifting targets: spatial priorities for ex situ plant conservation depend on interactions between current threats, climate change, and uncertainty. *Biodiversity and Conservation*, **25**, 905–922.

- Stanton J.C. (2014) Present-day risk assessment would have predicted the extinction of the passenger pigeon (*Ectopistes migratorius*). *Biological Conservation*, **180**, 11–20.
- Stockwell D. & Peters D. (1999) The GARP modelling system: problems and solutions to automated spatial prediction. *International Journal of Geographical Information Science*, **13**, 143–158.
- Sunday J.M., Bates A.E., & Dulvy N.K. (2012) Thermal tolerance and the global redistribution of animals. *Nature Climate Change*, **2**, 686–690.
- Swab R.M., Regan H.M., Matthies D., Becker U., & Bruun H.H. (2015) The role of demography, intra-species variation, and species distribution models in species' projections under climate change. *Ecography*, **38**, 221–230.
- Tarnavsky E., Grimes D., Maidment R., Black E., Allan R., Stringer M., Chadwick R., & Kayitakire F. (2014) Extension of the TAMSAT Satellite-based Rainfall Monitoring over Africa and from 1983 to present. *Journal of Applied Meteorology and Climatology*, **53**, 2805–2822.
- Thomas C.D., Hill J.K., Anderson B.J., Bailey S., Beale C.M., Bradbury R.B., Bulman C.R., Crick H.Q.P., Eigenbrod F., Griffiths H.M., Kunin W.E., Oliver T.H., Walmsley C.A., Watts K., Worsfold N.T., & Yardley T. (2011) A framework for assessing threats and benefits to species responding to climate change. *Methods in Ecology and Evolution*, **2**, 125–142.
- Trivedi M.R., Berry P.M., Morecroft M.D., & Dawson T.P. (2008) Spatial scale affects bioclimate model projections of climate change impacts on mountain plants. *Global Change Biology*, **14**, 1089–1103.
- Varela S., Rodríguez J., & Lobo J.M. (2009) Is current climatic equilibrium a guarantee for the transferability of distribution model predictions? A case study of the spotted hyena. *Journal of Biogeography*, **36**, 1645–1655.
- Visconti P., Bakkenes M., Baisero D., Brooks T., Butchart S.H.M., Joppa L., Alkemade R., Di Marco M., Santini L., Hoffmann M., Maiorano L., Pressey R.L., Arponen A., Boitani L., Reside A.E., van Vuuren D.P., & Rondinini C. (2015) Projecting Global Biodiversity Indicators under Future Development Scenarios. *Conservation Letters*, **9**, 5–13.
- Walker P.A. & Cocks K.D. (1991) HABITAT: a procedure for modelling a disjoint environmental envelope for a plant or animal species. *Global Ecol. Biogeog. Lett.*, **1**, 108–18.
- Warren R., VanDerWal J., Price J., Welbergen J.A., Atkinson I., Ramirez-Villegas J., Osborn T.J., Jarvis A., Shoo L.P., Williams S.E., & Lowe J. (2013) Quantifying the benefit of early climate change mitigation in avoiding biodiversity loss. *Nature Climate Change*, **3**, 678–682.
- Wells K., Brook B.W., Lacy R.C., Mutze G.J., Peacock D.E., Sinclair R.G., Schwensow N., Cassey P., O'Hara R.B., & Fordham D.A. (2015) Timing and severity of immunizing diseases in rabbits is controlled by seasonal matching of host and pathogen dynamics. *J R Soc Interface*, **12**, 20141184.
- Young B.E., Hall K.R., Byers E., Gravuer K., Hammerson G., Redder A., & Szabo K. (2012) Rapid assessment of plant and animal vulnerability to climate change. *Conserving Wildlife Populations in a Changing Climate* (ed. by J. Brodie, E. Post, and D. Doak), pp. 129–150. University of Chicago Press, Chicago, IL.